smeg

technology with style

PRICE LIST - JUNE 2021

smeg
technology with style

CONTENTS

COOKWARE	**PG 1-2**
SMALL APPLIANCES	**PG 3-9**
BUILT-IN DESIGN SOLUTIONS	
Dolce Stil Novo Collection	PG 10 -12
Linea Collection	PG 13-15
Classica Collection	PG 16-18
Gas hobs	PG 18-23
Induction hobs	PG 23-24
Ceran hobs	PG 25
COUNTERTOP MICROWAVE OVENS	**PG 25**
EXTRACTOR SOLUTIONS	**PG 26-29**
COORDINATING COOKERS & COOKER HOODS	**PG 30-32**
GAS-ELECTRIC COOKERS	**PG 33-34**
FULL GAS COOKERS	**PG 35**
FULL ELECTRIC COOKERS	**PG 35**
DISHWASHERS	**PG 36-38**
LAUNDRY	**PG 39-40**
FREE STANDING REFRIGERATORS	**PG 41-42**
FREE STANDING WINE COOLER	**PG 42**
INTEGRATED REFRIGERATION SOLUTIONS	**PG 43-44**
RETRO REFRIGERATORS	**PG 45-47**
OPTIONAL ACCESSORIES	**PG 48-49**
PROFESSIONAL PRODUCT CARE RANGE	**PG 50-51**

MADE IN ITALY

PREMIUM QUALITY DESIGN

COOKWARE

		*RRP (incl. VAT)
CKFF3001CRM (Matt cream)	**NEW 30CM FRYING PAN**	
	Smeg frying pans feature low sloped sides that flare outwards, a patented flat-bottomed base and an ergonomically designed stainless steel handle with a comfortable grip for easy handling. SPECIAL FEATURES & FUNCTIONS: Triple non-stick coating (PTFE-based and FREE from nickel, heavy metals and PFOA) • Riveted stainless steel handle • Oven safe up to 250°C MAX (**EXCLUDING GRILL**) • Cold forged aluminium body with highly conductive, extra-thick 4.5mm patented stainless steel base for quick and even heat distribution • **Compatible with all cooktops including gas, induction, ceramic glass and electric hobs** • Dishwasher safe (washing by hand is however recommended for optimum care). OPTIONAL SIZES: 28CM Frying pan (**CKFF2801CRM; CKFF2801RDM; CKFF2801BLM**) 26CM Frying pan (**CKFF2601CRM; CKFF2601RDM; CKFF2601BLM**) 24CM Frying pan (**CKFF2401CRM; CKFF2401RDM; CKFF2401BLM**)	R 2 399 R 2 299 R 2 099 R 1 999
	OPTIONAL COLOURS: **CKFF3001RDM** MATT RED **CKFF3001BLM** MATT BLACK	
CKFC2611CRM (Matt cream)	**NEW 26CM CASSEROLE PAN**	
	Smeg casserole pans are available with either low-sides or high-sides depending on the type of food preparation required and feature a patented flat-bottomed base, two ergonomically designed stainless steel handles for easy handling and, a tempered glass lid with a stainless steel knob. SPECIAL FEATURES & FUNCTIONS: Triple non-stick coating (PTFE-based and FREE from nickel, heavy metals and PFOA) • Riveted stainless steel handles • Flat tempered glass lid with steam vent, stainless steel handle and rim • Oven safe up to 250°C MAX (**EXCLUDING GRILL**) • Cold forged aluminium body with highly conductive, extra-thick 4.5mm patented stainless steel base for quick and even heat distribution • **Compatible with all cooktops including gas, induction, ceramic glass and electric hobs** • Dishwasher safe (washing by hand is however recommended for optimum care). OPTIONAL SIZES: 24CM Casserole pan (**CKFC2411CRM; CKFC2411RDM; CKFC2411BLM**)	R 3 499 R 3 299
	OPTIONAL COLOURS: **CKFC2611RDM** MATT RED **CKFC2611BLM** MATT BLACK	
CKFD2811CRM (Matt cream)	**NEW 28CM DEEP PAN**	
	This deep pan features low sloped sides that flare outwards, a wide flat-bottomed base, two ergonomically designed stainless steel handles for easy handling and, a tempered glass lid with a stainless steel knob. SPECIAL FEATURES & FUNCTIONS: Triple non-stick coating (PTFE-based and FREE from nickel, heavy metals and PFOA) • Riveted stainless steel handles • Flat tempered glass lid with steam vent, stainless steel handle and rim • Oven safe up to 250°C MAX (**EXCLUDING GRILL**) • Cold forged aluminium body with highly conductive, extra-thick 4.5mm patented stainless steel base for quick and even heat distribution • **Compatible with all cooktops including gas, induction, ceramic glass and electric hobs** • Dishwasher safe (washing by hand is however recommended for optimum care).	R 2 899
	OPTIONAL COLOURS: **CKFD2811RDM** MATT RED **CKFD2811BLM** MATT BLACK	

COOKWARE

		*RRP (incl. VAT)
CKFW3001CRM (Matt cream)	**NEW 30CM WOK**	
	The high flared sides of this Smeg Wok make mixing and tossing every bite of food easy and the wide flat-bottomed base ensure perfect heat distribution while the ergonomically designed stainless steel handle provides a comfortable grip when cooking. SPECIAL FEATURES & FUNCTIONS: Triple non-stick coating (PTFE-based and FREE from nickel, heavy metals and PFOA) • Riveted stainless steel handle • Oven safe up to 250°C MAX (**EXCLUDING GRILL**) • Cold forged aluminium body with highly conductive, extra-thick 4.5mm patented stainless steel base for quick and even heat distribution • **Compatible with all cooktops including gas, induction, ceramic glass and electric hobs** • Dishwasher safe (washing by hand is however recommended for optimum care).	R 2 999
	OPTIONAL COLOURS: **CKFW3001RDM** MATT RED **CKFW3001BLM** MATT BLACK	
CKFL3001 (Glass)	**NEW 30CM LID**	
	Tempered glass lid with trim for easy food monitoring • Oven safe up to 250°C MAX (**EXCLUDING GRILL**) • Steam release vent • Riveted stainless steel handle • Dishwasher safe **OPTIONAL SIZES:** 28CM Lid (**CKFL2801**) 26CM Lid (**CKFL2601**) 24CM Lid (**CKFL2401**)	R 799 R 749 R 699 R 649

This price list supersedes all previous price lists issued. Prices are subject to change without prior notice. No responsibility is accepted for printing errors. E&OE

		*RRP (incl. VAT)
KLF03CRSA (Vintage Cream)	**RETRO ELECTRIC KETTLE**	
	Stainless steel powder-coated body • 1.7L jug capacity (7 cups) • RapidBoil technology (boils 1L/4 cups in under 2min) • Auto shut-off at 100˚C • Removable stainless steel limescale filter • SoftTouch opening lid • Concealed heating element • 360˚ swivel base with built-in cord wrap • Anti-slip feet • 2400 W power range	R 3 599
	OPTIONAL COLOURS: NEW **KLF03RDSA** FIERY RED · **KLF03BLSA** GLOSSY BLACK · **KLF03PBSA** PASTEL BLUE · **KLF03PGSA** MINT · **KLF03PKSA** PASTEL PINK* · **KLF03WHSA** ICE-WHITE · **KLF03GRSA** SLATE GREY ***SUBJECT TO AVAILABILITY**	
KLF04CRSA (Vintage Cream)	**RETRO VARIABLE TEMPERATURE KETTLE**	
	Stainless steel powder-coated body • 1.7L jug capacity (7 cups) • RapidBoil technology (boils 1L/4 cups in under 2min) • 7 temperature settings (ranging from 50-100°) • Auto shut-off at selected temperature • 20min heat and hold function • Acoustic alarm • Removable stainless steel limescale filter • SoftTouch opening lid • Concealed heating element • 360° swivel base with built in cord wrap • Anti-slip feet • 2400 W power range	R 4 399
	OPTIONAL COLOURS: **KLF04RDSA** FIERY RED · **KLF04BLSA** GLOSSY BLACK · **KLF04PBSA** PASTEL BLUE · **KLF04PGSA** MINT · **KLF04PKEU** PASTEL PINK* · **KLF04WHSA** ICE-WHITE ***SUBJECT TO AVAILABILITY**	
TSF01CRSA (Vintage Cream)	**RETRO 2-SLICE TOASTER**	
	Stainless steel powder-coated body • 2 extra-wide 36mm toasting compartments (with self-centering racks) • 6 browning levels • Automatic pop-up • 3 pre-set programmes (REHEAT, DEFROST & BAGEL mode) • Removable stainless steel crumb tray • Built-in cord wrap • Anti-slip feet • 950 W power range	R 3 599
	OPTIONAL COLOURS: NEW **TSF01RDSA** FIERY RED · **TSF01BLSA** GLOSSY BLACK · **TSF01PBSA** PASTEL BLUE · **TSF01PGSA** MINT · **TSF01PKSA** PASTEL PINK* · **TSF01WHSA** ICE-WHITE · **TSF01GRSA** SLATE GREY ***SUBJECT TO AVAILABILITY**	
TSF01UJEU (Union Jack)	**SPECIAL EDITION RETRO 2-SLICE TOASTER**	
	Stainless steel powder-coated body • 2 extra-wide 36mm toasting compartments (with self-centering racks) • 6 browning levels • Automatic pop-up • 3 pre-set programmes (REHEAT, DEFROST & BAGEL mode) • Removable stainless steel crumb tray • Built-in cord wrap • Anti-slip feet • 950 W power range ***AVAILABLE BY SPECIAL ORDER ONLY**	R 4 999

		*RRP (incl. VAT)
TSF02CRSA (Vintage Cream)	**RETRO 4-SLICE TOASTER**	
	Stainless steel powder-coated body • 2 extra-wide, double length, 36mm toasting compartments (with self-centering racks) • 6 browning levels • Automatic pop-up • 3 pre-set programmes (REHEAT, DEFROST & BAGEL mode) • Removable stainless steel crumb tray • Built-in cord wrap • Anti-slip feet • 1500 W power range	R 4 399
	OPTIONAL COLOURS: **TSF02RDSA** FIERY RED; **TSF02BLSA** GLOSSY BLACK; **TSF02PBSA** PASTEL BLUE; **TSF02PGSA** MINT; **TSF02PKEU** PASTEL PINK*; **TSF02WHSA** ICE-WHITE ***SUBJECT TO AVAILABILITY**	
TSF03CRSA (Vintage Cream)	**RETRO 4-SLICE SQUARE TOASTER**	
	Stainless steel powder-coated • 4 extra-wide single, double length, 36mm toasting compartments (with self-centering racks) • Multifunctional interface with 2 independent toasting zones each with 6 browning levels and 3 pre-set programmes (REHEAT, DEFROST & BAGEL mode) • Automatic pop-up •2 Removable stainless steel crumb tray • Built-in cord wrap • Anti-slip feet • 1500 W power range	R 4 999
	OPTIONAL COLOURS: **TSF03RDSA** FIERY RED; **TSF03BLSA** GLOSSY BLACK; **TSF03PBSA** PASTEL BLUE; **TSF03PGSA** MINT; **TSF03PKEU** PASTEL PINK*; **TSF03WHSA** ICE-WHITE ***SUBJECT TO AVAILABILITY**	
2-PIECE SANDWICH RACK SET & BUN WARMER ACCESSORY		
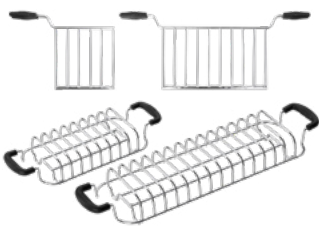	**SANDWICH RACK** Set of 2 sandwich racks • Steel grill with specially designed aluminium tray on the bottom to help prevent spills inside the toaster • Cool touch heat resistant handles	
	Sandwich rack set for TSF01 & TSF03 toasters (**TSSR01**)*	R 599
	Sandwich rack set for TSF02 toaster (**TSSR02**)*	R 839
	BUN WARMER Bun warmer accessory • Steel grill • Cool touch heat resistant handles	
	Bun warmer for TSF01 & TSF03 toasters (**TSBW01**)*	R 469
	Bun warmer for TSF02 toaster (**TSBW02**)*	R 629
	***AVAILABLE BY SPECIAL ORDER ONLY**	

This price list supersedes all previous price lists issued. Prices are subject to change without prior notice. No responsibility is accepted for printing errors. E&OE

		*RRP (incl. VAT)
CJF01CREU (Vintage cream)	**RETRO CITRUS JUICER**	
	Die-cast aluminium powder-coated body • Sensor activated juicing system • Premium Tritan™ BPA-FREE juicing bowl and lid • Stainless steel strainer, reamer and anti-drip spout • Non-corrosive and dishwasher safe removable components • Built-in cord wrap • Anti-slip feet • 70 W power range	R 2 999
	OPTIONAL COLOURS: **CJF01RDEU** FIERY RED **CJF01BLEU** BLACK **CJF01PBEU** PASTEL BLUE* **CJF01PGEU** MINT* **CJF01PKEU** PASTEL PINK* **CJF01WHEU** ICE-WHITE ***SUBJECT TO AVAILABILITY**	
HBF02CRSA (Vintage cream)	**RETRO HAND BLENDER**	
	4 speed power control with turbo function • Soft touch control with dial control to increase/decrease speed • Detachable Stainless-steel blade with FlowBlend™ system • Anti-slip grip handle • 700 W power range • Turbo Button **ACCESSORIES INCLUDED:** 1,4 Lt BPA-free TritanTM beaker • BPA-free Tritan™ Chopping Beaker with s shape blade and 0,5 LT capacity • Potato masher • Stainless steel whisk	R 2 999
	OPTIONAL COLOURS: **HBF02RDSA** FIERY RED **HBF02BLSA** GLOSSY BLACK **HBF02PBSA** PASTEL BLUE **HBF02WHEU** ICE-WHITE* ***SUBJECT TO AVAILABILITY**	
FOOD PROCESSOR ACCESSORY (HBFP01)		
	Food processor attachment • 1.5L capacity TRITAN™ BPA-FREE dishwasher safe bowl • Reversible stainless steel shredding disc for coarse or fine shredding • Adjustable slicer disc (0 - 6 mm) • Emulsifying whipping disc • Height adjusting stainless steel S-blades • Anti-slip feet • Optional accessory compatible with Smeg Hand Blender (**HBF02**)	R 2 349

		*RRP (incl. VAT)
BLF01CRSA (Vintage cream)	**RETRO BLENDER**	
	Die-cast aluminium powder-coated body • 1.5L TRITAN™ BPA-FREE jug capacity (6 cups) • Removable, double stainless steel blade system (dishwasher safe) • 4 speed power control • 3 pre-set programmes (ICE-CRUSH, SMOOTHIE & PULSE mode) • 18000 rpm max spin speed • Smooth-Start function • Overload motor protection • Built-in cord wrap • Anti-slip feet • 800 W power range **OPTIONAL ACCESSORY:** Smeg Bottle-to-Go (**BGF01**) 600ml TRITAN™ BPA-FREE bottle-to-go accessory with removable stainless-steel blade assembly system • Dishwasher safe components • Optional accessory compatible with Smeg Jug Blender	R 4 999 R 839
	OPTIONAL COLOURS: **BLF01RDSA** FIERY RED **BLF01BLSA** GLOSSY BLACK **BLF01PBSA** PASTEL BLUE **BLF01PGSA** MINT **BLF01PKSA** PASTEL PINK* **BLF01WHSA** ICE-WHITE ***SUBJECT TO AVAILABILITY**	
SJF01CREU (Vintage cream)	**RETRO SLOW JUICER** (Subject to availability)	
	Powder-coated plastic housing and hopper • Cold Press • Slow Squeezing Technology™ • Rotation speed of 43 rpm • Juice density regulation lever • Large 500ml TRITAN™ BPA-FREE juice collector bowl • Pure juice Reverse function • Chromed base with anti-slip feet • 150 W power range **ACCESSORIES INCLUDED:** 1L juice container • 1.6L pulp container • 2 strainers (fine and coarse) • 2 carafes • 2 rotating brushes • 2 cleaning brushes • Juicing recipe book	R 11 799
	OPTIONAL COLOURS: **SJF01RDEU** FIERY RED **SJF01BLEU** GLOSSY BLACK **SJF01PBEU** PASTEL BLUE	
DCF02CRSA (Vintage cream)	**RETRO FILTER COFFEE MACHINE**	
	Stainless steel powder-coated housing • 1.25L / 10 cup glass coffee holder • 1.4L water tank with water level indicator • Adjustable aroma intensity levels (light or Intense) • 1-4 cup function • 40min keep warm function • Auto-start mode (with option to pre-select aroma intensity preference) • Reusable coffee filter with handle • Option to adjust water hardness • Descaling indicator • Anti-drip system • Anti-slip feet • 1050 W power range • Digital LED display and 24hr clock • Measuring scoop accessory for coffee grounds included	R 3 999
	OPTIONAL COLOURS: **DCF02RDSA** FIERY RED **DCF02BLSA** GLOSSY BLACK **DCF02PBSA** PASTEL BLUE **DCF02PGSA** MINT **DCF02SSSA** POLISHED CHROME **DCF02WHSA** ICE-WHITE	

This price list supersedes all previous price lists issued. Prices are subject to change without prior notice. No responsibility is accepted for printing errors. E&OE

		*RRP (incl. VAT)
MFF01CREU (Vintage cream)	**NEW RETRO MILK FROTHER**	
	Stainless steel powder coated housing • 600ml Stainless steel jug (dishwasher safe) • Tritan™ Lid and Measuring cup • Induction system with automatic switch off • Milk and Hot Chocolate heating capacity: 600 ml / 2.5 cup • 1 cup milk frothing capacity • 6 Pre-set functions: Hot Chocolate & Hot Milk function • Hot Froth Function: Light & Dense option • Cold Froth Function: Light & Dense option • Manual function available • Removable Carafe • Motor power: 500 • Integrated cord **ACCESSORIES INCLUDED:** Smooth disk for heating • Notched disk for frothing	R 3 599
	OPTIONAL COLOURS: **MFF01RDEU** FIERY RED **MFF01BLEU** GLOSSY BLACK **MFF01PBEU** PASTEL BLUE **MFF01PGEU** MINT **MFF01WHEU** ICE-WHITE	
ECF01CRSA (Vintage cream)	**RETRO ESPRESSO COFFEE MACHINE**	
	Stainless steel with powder-coated housing • Thermoblock™ brewing system • 15 bar extraction • Removable 1L water tank • Stainless steel portafilter (with 1 and 2 cup and soft pod filter accessories included) • Single or double coffee preparation function • Milk froth function • Adjustable coffee temperature • Option to adjust water hardness • Adjustable stand-by function (9min; 30min & 3hrs) • Descaling indicator • Anti-drip system with removable drip tray (to accommodate larger cups) • Stainless steel cup warmer and holder • Anti-slip feet • 1350 W power range	R 8 699
	OPTIONAL COLOURS: **ECF01RDSSA** FIERY RED **ECF01BLSA** GLOSSY BLACK **ECF01PBSA** PASTEL BLUE **ECF01PGSA** MINT **ECF01WHSA** ICE-WHITE	
CGF01CREU (Vintage cream)	**NEW RETRO COFFEE GRINDER**	
	Stainless steel powder coated housing • 350gr Tritan™ Coffee bean container with twist lock system • Stainless steel conical burr • Antistatic system • Adjustable grinding with 30 Grinding levels (Fine, Medium, Coarse) • 8 Pre-set Programmes include 2 espresso coffee functions & 6 Filter coffee and French press functions • Manual function • Adjustable coffee quantity • 150w Motor **ACCESSORIES INCLUDED:** Powder container support • Centring filter support • Cleaning brush • 130gr Tritan™ Ground coffee container	R 5 899
	OPTIONAL COLOURS: **CGF01RDEU** FIERY RED **CGF01BLEU** GLOSSY BLACK **CGF01PBEU** PASTEL BLUE* **CGF01PGEU** MINT* **CGF01WHEU** ICE-WHITE	

		*RRP (incl. VAT)
SMF02BLSA (Glossy black)	**RETRO KITCHEN MACHINE** (Subject to availability)	
	Die-cast aluminium powder-coated body • 4.8L brushed stainless steel mixing bowl • Powerful direct drive motor • Optimised Planetary Motion mixing system • 10 speed power control • Smooth-Start function • Overload motor protection • Accessory port for optional kitchen machine attachments • Safety lock (when the head is tilted up) • Built-in cord wrap • Anti-slip feet • 800 W power **ACCESSORIES INCLUDED:** Stainless steel wire whisk • Aluminium flat beater • Aluminium Dough hook • Pouring shield	R 10 499
	OPTIONAL COLOURS: **SMF02PBSA** PASTEL BLUE **SMF02PGEU** MINT **SMF02PKEU** PASTEL PINK	
SMF03CRSA (Vintage cream)	**RETRO KITCHEN MACHINE**	
	Full colour edition • Die-cast aluminium powder-coated body • 4.8L brushed stainless steel mixing bowl • Powerful direct drive motor • Optimised Planetary Motion mixing system • 10 speed power control • Smooth-Start function • Overload motor protection • Accessory port for optional kitchen machine attachments • Safety lock (when the head is tilted up) • Built-in cord wrap • Anti-slip feet • 800 W power range **ACCESSORIES INCLUDED:** FlexEdge™ stainless steel beater with silicon non-stick coating (for creaming and beating soft ingredients) •Aluminium beater • Aluminium dough hook • Stainless steel whisk • Pouring shield	R 10 999
	OPTIONAL COLOURS: NEW **SMF03RDSA** FIERY RED **SMF03BLSA** GLOSSY BLACK **SMF03GRSA** SLATE GREY	
SMF13WHSA (Ice-white)	**SPECIAL EDITION RETRO KITCHEN MACHINE**	
	Full colour edition • Die-cast aluminium powder-coated body • Ultra-Robust zinc-alloy and stainless steel base • 4.8L glass mixing bowl (also compatible with optional new stainless steel mixing bowl accessory) • Powerful direct-drive motor • Optimised Planetary Motion mixing system • 10 speed power control • Smooth-Start function • Overload motor protection • Accessory port for optional kitchen machine attachments • Safety lock (when the head is tilted up) • Built-in cord wrap • Anti-slip feet • 800 W power range **ACCESSORIES INCLUDED:** Glass mixing bowl with graduated measure markings (freezer, microwave and dishwasher safe) • FlexEdge™ stainless steel beater with silicon non-stick coating (for creaming and beating soft ingredients) •Aluminium beater • Aluminium dough hook • Stainless steel whisk • Pouring shield **OPTIONAL ACCESSORIES:** 4.8L high-polished stainless steel mixing bowl (**SMB401**)	R 10 999 R 1 649

This price list supersedes all previous price lists issued. Prices are subject to change without prior notice. No responsibility is accepted for printing errors. E&OE

OPTIONAL KITCHEN MACHINE ATTACHMENTS & ACCESSORIES

		*RRP (incl. VAT)
PASTA ROLLER, FETTUCCINE & TAGLIOLINI PASTA CUTTER SET (SMPC01)		
	Electronic • Chrome steel body • Anodized aluminium alloy roller and cutters • Cleaning brush accessory included PASTA ROLLER (**SMPR01**) SOLD SEPARATELY ***SUBJECT TO AVAILABILITY**	R 4 299 R 2 099
ICE CREAM MAKER (SMIC01)		
	Compact double wall cooling bowl • Produces up to 1.1 litres of ice cream, sorbet or frozen yoghurt at a time • Maintains -10°C temperature for 2 hours once the bowl has been frozen Makes ice cream in just 20 - 30 minutes (pre-freeze the bowl beforehand) • Includes the mixing beater with a magnetised beater adapter • Features a cooling container ring adaptor with a funnel for easy pouring • Comes with a Tritan BPA-free transparent lid and ice cream spatula • Easy to assemble • Optional accessory only compatible with Smeg Stand Mixers that have a stainless steel bowl (**SMF02** & **SMF03**)	R 2 049
SMOLD		
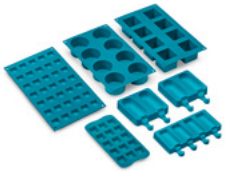	Set of 7 silicone moulds for ice creams, ice lollies, pralines, ice cubes or to portion food. Usable from -60°C (Blast Chillers / Freezers) to +230°C (Ovens)	R 2 799
MULTIPURPOSE FOOD MINCER AND GRINDER (SMMG01)		
	Optional accessory compatible with the full range of Smeg Stand Mixers • Aluminium alloy body, ferrule and cochlea • 3 stainless steel discs for mincing (coarse Ø8mm, medium Ø4.2mm, fine Ø3mm) • Sausage stuffer and kebbe maker accessories • Silicon cleaning brush included • Dishwasher safe components	R 2 259
ALL-IN-ONE GRATER AND SLICER (SMSG01)		
	Grater attachment and pestle • 4 stainless steel drums for slicing and grating (Fine slicer, medium slicer, medium grater and coarse grater) • Lock/unlock system in stainless steel to facilitate the changing of the drums • Safety grip to make the drums' installation or removal easy and safe • Optional accessory compatible with the full range of Smeg Stand Mixers	R 2 199
FlexEdge™ BEATER (SMFB02)		
	Die-cast polished stainless-steel beater with silicon non-stick coating • Dishwasher safe • Compatible with the full range of Smeg Stand Mixers **Optional:** Flat Beater (**SMFB01**) Whisk (**SMWW02**) Dough Hook (**SMDH01**)	R 1 239 R 369 R 399 R 419
GLASS MIXING BOWL (SMGB01)		
	4.8L glass mixing bowl suitable for all prep work • Pouring spout, ergonomic handle, and graduated measurement markings • Microwave and freezer safe • Dishwasher safe • Only compatible with new Smeg Stand Mixers models (**SMF02**, **SMF03** & **SMF13**) **CAPACITY GUIDELINES:** White eggs max 12/min 3 • Cake dough max 2.8Kg • Bread/pizza/pasta dough max 1.3Kg • Whipped cream max 1L	R 2 359
STAINLESS STEEL MIXING BOWL (SMB401)		
	4.8L high polished stainless-steel mixing bowl with ergonomic handle • UltraRobust raised base • Dishwasher safe • Compatible with the full range of Smeg Stand Mixers **CAPACITY GUIDELINES:** White eggs max 12/min 3 • Cake dough max 2.8Kg • Bread/pizza/pasta dough max 1.3Kg • Whipped cream max 1L	R 1 649

		*RRP (incl. VAT)
COLLECTION COLOUR OPTIONS		
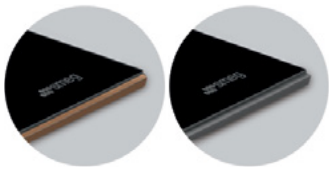	The Dolce Stil Novo collection is available with either a copper or stainless steel trim finish	
SFPR9604NR (Copper trim)	**90X48CM DOLCE STIL NOVO PYROLYTIC SELF-CLEANING OVEN** A+	
	Black Eclipse glass with copper trim • 100L oven (Gross capacity) • 85L oven (Net capacity) • 10 functions • 4 cooking levels (telescopic guides included) • Variable grill • 30-280°C temperature range • Double glazed, CoolTouch oven door (with SoftClose door mechanism) • Touch control colour display • 2 halogen lights • Child safety lock SPECIAL FEATURES & FUNCTIONS: Multifunction thermoventilated oven • Thermoseal™ cooking technology • TRIPLE-FAN airflow system • SmartSense™ Plus with 50 pre-set cooking programmes and 10 programmable personal recipe settings • Speed reduction cooling system • Defrost by time & weight • ECO mode • Dough Proving Function • Sabbath Mode • Keep warm function • Delayed start & auto-end function • EverClean Enamel Interior • Pyrolytic self-cleaning function (with Pyrolytic ECO mode and door lock during pyrolysis) • Removable, all glass inner door for easy cleaning **OPTIONAL COLOUR:** Stainless steel trim (**SFPR9604NX**)	R 69 999
SFP6604WTPNR (Copper trim)	NEW **60CM DOLCE STIL NOVO PYROLYTIC SELF-CLEANING OVEN** A+	
	Black Eclipse glass with copper trim • 79L oven (Gross capacity) • 70L oven (Net capacity) • 10 functions • 5 cooking levels (telescopic guides included) • Variable grill • 30-280°C temperature range • Triple glazed, CoolTouch oven door (with SoftClose door mechanism) • **WIFI connectivity feature** • Touch control colour display • 2 halogen lights • Child safety lock SPECIAL FEATURES & FUNCTIONS: Multifunction thermoventilated oven • Thermoseal™ cooking technology • SmartSense™ Plus with 48 pre-set cooking programmes and 64 programmable personal recipe settings • Speed reduction cooling system • Rapid Preheat function • Defrost by time & weight • ECO mode • Dough Proving Function • Sabbath Mode • Keep warm function • Delayed start & auto-end function • EverClean Enamel Interior • Pyrolytic self-cleaning function (with Pyrolytic ECO mode and door lock during pyrolysis) • Removable, all glass inner door for easy cleaning **OPTIONAL COLOUR:** Stainless steel trim (**SFP6604WTPNX**)	R 46 299
SF4604WVCPNR (Copper trim)	NEW **60CM DOLCE STIL NOVO COMPACT COMBINATION STEAM OVEN** A+	
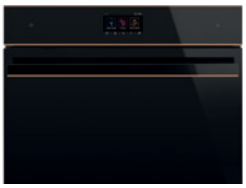	Black Eclipse glass with copper trim • 50L steam oven with grill (Gross capacity) • 41L steam oven (Net capacity) • 14 functions • 3 cooking levels (telescopic guides included) • 30-250°C temperature range • Glazed, CoolTouch oven door (with SoftClose door mechanism) • **WIFI connectivity feature** • Touch control colour display • 1 halogen light • Child safety lock SPECIAL FEATURES & FUNCTIONS: SmartSense™ Plus with 50 pre-set cooking programmes and 10 programmable personal recipe settings • Defrost by time & weight • Delayed start & auto-end function • EverClean Enamel Interior and VapourClean function for easy cleaning **OPTIONAL COLOUR:** Stainless steel trim (**SF4604WVCPNX**)	R 59 799

This price list supersedes all previous price lists issued. Prices are subject to change without prior notice. No responsibility is accepted for printing errors. E&OE

		*RRP (incl. VAT)
SF4604WMCNR (Copper trim)	NEW **60CM DOLCE STIL NOVO COMPACT COMBINATION MICROWAVE OVEN**	
	Black Eclipse glass with copper trim • 50L convection microwave oven (Gross capacity) • 40L microwave (Net capacity) • 13 functions • 3 cooking levels (telescopic guides included) • Variable, tilting grill • 30-250°C temperature range • Glazed, CoolTouch oven door (with SoftClose door mechanism) • **WIFI connectivity feature** • Touch control colour display • 2 halogen lights • Child safety lock function SPECIAL FEATURES & FUNCTIONS: SmartSense™ Plus with 50 pre-set cooking programmes and 10 programmable personal recipe settings • Defrost by time & weight • Delayed start & auto-end function • EverClean Enamel Interior and VapourClean function for easy cleaning **OPTIONAL COLOUR:** Stainless steel trim (**SF4604WMCNX**)	R 46 699
CMS4604NR (Copper trim)	NEW **60x45CM DOLCE STIL NOVO COMPACT COFFEE MACHINE**	
	Black Eclipse glass with copper trim • 15 bar extraction • 2.4L water tank • Removable milk jug • Single or double coffee preparation function • **Touch control display** • 4 LED lights SPECIAL FEATURES & FUNCTIONS: Automatic cappuccino maker • 5 adjustable coffee intensity levels • 5 cup sizes • 3 variable temperature settings • Adjustable milk froth setting • Adjustable coffee grinder • Auto start mode and adjustable stand-by function • Pre-heat infuser function • Auto-rinse and descale function **OPTIONAL COLOUR:** Stainless steel trim (**CMS4604NX**)	R 57 999
CPR615NR (Copper trim)	**60x15CM DOLCE STIL NOVO WARMER DRAWER**	
	Black Eclipse glass with copper trim • 21L warmer drawer capacity (up to 15kg) • SoftClose drawer mechanism • Temperature range up to 80°C • 6 Functions including, warming, reheat, defrost, proofing, mug warmer and dish warmer • Fan Assisted Heating • Non-slip drawer liner **OPTIONAL COLOUR:** Stainless steel trim (**CPR615NX**)	R 13 499
CVI621RWNR3 (Copper trim)	NEW **60x45CM DOLCE STIL NOVO COMPACT WINE COOLER WITH WIFI CONNECTIVITY** A+	
	Black Eclipse glass with copper trim • 18 bottles/52L wine cooler (Gross capacity) • Double glazed UV resistant glass • WIFI connectivity feature • 1 fixed Slavonia oak shelf • 2 Slavonia oak shelves with telescopic guides (for bottles up to 10cm in diameter) • 5-20°C adjustable temperature range • Active charcoal filter • LED display • Touch control display • Child safety lock function **OPTIONAL COLOUR:** Stainless steel trim (**CVI621RWNX3**) **OPTIONAL LEFT HINGE MODELS:** Copper trim (**CVI621LWNR3**), Stainless steel trim (**CVI621LWNR3**)	R 44 499
CPS615NR (Copper trim)	**60x15CM DOLCE STIL NOVO SOMMELIER DRAWER**	
	Black Eclipse glass with copper trim • Slavonia oak wooden shelf (with silicon anti-grip mat) • SoftClose drawer mechanism • **SOMMELIER ACCESSORIES INCLUDED:** wine pump and 2 silicon corks; sparkling wine cork; cork to pour wine; non-drip cork; solid steel cork and wine pliers for champagne and sparkling wines; sommelier corkscrew; cork for still wines; wine thermometer with slipcase housing and stainless steel wine funnel with wooden handle **OPTIONAL COLOUR:** Stainless steel trim (**CPS615NX**)	R 24 999

		*RRP (incl. VAT)
SAB4604NR (Copper trim)	**60x45CM DOLCE STIL NOVO COMPACT BLAST CHILLER** A+	
	Black Eclipse glass with copper trim • 3 Kg/h freezing capacity • 5 functions • Stainless steel interior with 3 levels • Temperature range from -35 to +75°C • Touch control colour display • 1 halogen light • Child safety lock function SPECIAL FEATURES & FUNCTIONS: SmartSense™ Plus with 60 pre-set programmes • **BLAST CHILL FEATURES:** Temperature drops to 3- in 90 minutes • Chill function • Rapid freeze function • Preservation function • Bottle cooling & pre-cooling functions • **WARMING FUNCTIONS:** Natural proving • Ready-to-eat function • Defrost by time & weight • Slow/low temperature cooking **ACCESSORIES INCLUDED:** Easy fit temperature probe • Double-sided chrome shelf **OPTIONAL COLOUR:** Stainless steel trim (**SAB4604NX**) *AVAILABLE BY SPECIAL ORDER ONLY	R 86 399
CPV615NR (Copper trim)	**60x15CM DOLCE STIL NOVO VACUUM DRAWER**	
	Black glass with copper trim • 6.5L capacity (up to 15kg) • SoftClose drawer mechanism • Vacuum sensor with 10 mbar accuracy • Vacuum in container and preservation cycle • Vacuum levels: Delicate, Preservation and Sous-vide • Reseal function with 3 sealing levels: delicate, medium & maximum • Automatic dehumidification pump cycle • Marinade and infusion chef function **ACCESSORIES INCLUDED:** 50 bags for food conservation • 50 bags for sous-vide cooking **OPTIONAL ACCESSORIES:** Set of 3 containers for use with Vacuum drawers **(LIFEBOX)** 50 Sous Vide Bags 20x30cm suitable for use with Vacuum drawers **(VBAG1)** 50 Sous Vide Bags 25x35cm suitable for use with Vacuum drawers **(VBAG2)** **OPTIONAL COLOUR:** Stainless steel trim (**CPV615NX**) *AVAILABLE BY SPECIAL ORDER ONLY	R 49 999 R 2 399 R 1 199 R 1 449
CVI638RWN3 (Black glass)	NEW **60CM DOLCE STIL NOVO SEMI-INTEGRATED UNDERCOUNTER WINE COOLER** A	
	38 bottles/114L (Gross capacity) • 103L wine storage (Net capacity) • Double glazed, UV resistant black glass door • **WIFI connectivity feature** • Internal LED lighting • Fan assisted ventilation system • 2 fixed Slavonia oak shelves • 3 adjustable Slavonia oak shelves (with telescopic guides) • 2 independent cooling systems & temperature zones (each with 5-20°C adjustable temperature range) • Active charcoal air filter • Secure lock at base • EasyGuide LED display • Door and temperature alarm **OPTIONAL MODEL:** Left hinge (**CVI638LWN3**) **PRODUCT DIMENSIONS:** 595mm (W) x 820mm (H) x 616mm (D) • Refer to technical drawing for installation requirements	R 60 399

This price list supersedes all previous price lists issued. Prices are subject to change without prior notice. No responsibility is accepted for printing errors. E&OE

		*RRP (incl. VAT)
SF6104TPS (Silver glass)	NEW **60CM LINEA ELECTRIC OVEN** A+	
	79L oven (Gross capacity) • 70L oven (Net capacity) • 10 cooking functions • 5 cooking levels (telescopic guides included) • 30-280°C temperature range (**easy fit temperature probe included**) • Triple glazed, CoolTouch oven door (with SoftClose door mechanism) • Touch control colour display • 2 halogen lights • Child safety lock function SPECIAL FEATURES & FUNCTIONS: Multifunction thermoventilated oven • Thermoseal™ cooking technology • SmartSense™ Plus with pre-set cooking 48 programmes and 64 programmable personal recipe settings • Speed reduction cooling system • Defrost by time & weight • Keep warm function • Delayed start & auto end function • EverClean enamel interior • VapourClean and removable, all glass inner door for easy cleaning	R 27 499
SF4104WMCS (Silver glass)	NEW **60x45CM LINEA COMPACT MICROWAVE OVEN** A+	
	50L convection microwave oven (Gross capacity) • `40L microwave (Net capacity) • 15 functions • 3 cooking levels (telescopic guides included) • Tilting grill • 30-250°C temperature range • Glazed, CoolTouch oven door (with SoftClose door mechanism) • **WIFI connectivity feature** • Touch control colour display • 2 halogen lights • Child safety lock SPECIAL FEATURES & FUNCTIONS: SmartSense™ Plus with 56 pre-set cooking programmes and 64 programmable personal recipe settings • Defrost by time & weight • Delayed start & auto-end function • EverClean Enamel Interior and VapourClean function for easy cleaning	R 37 499
CMS4104S (Silver glass)	**60x45CM LINEA COMPACT COFFEE MACHINE**	
	15 bar extraction • 2.4L water tank • Removable milk jug • Steam dispenser • Stainless steel conical grinder • Coffee granules compartment • Ground coffee compartment • Used coffee waste container • Touch control colour display • 4 LED lights SPECIAL FEATURES & FUNCTIONS: Automatic cappuccino maker • Single or double coffee preparation function • 5 adjustable coffee intensity levels • 5 cup sizes • 3 variable temperature settings • Adjustable milk froth setting • Adjustable coffee grinder • Auto-start mode • Pre-heat infuser function • Auto-rinse and descale function	R 49 999
CPR115S (Silver glass)	**60x15CM LINEA WARMER DRAWER**	
	21L warmer drawer capacity (up to 15kg) • SoftClose drawer mechanism • Temperature range up to 80°C • 6 Functions including, warming, reheat, defrost, proofing, mug warmer and dish warmer • Fan Assisted Heating • Non-slip drawer liner	R 12 299

		*RRP (incl. VAT)
SO6102TN (Black glass)	NEW **60CM LINEA ELECTRIC OVEN** A+	
	79L oven (Gross capacity) • 70L oven (Net capacity) • 10 cooking functions • 5 cooking levels (telescopic guides included) • 30-280°C temperature range • Quadruple glazed, CoolTouch oven door (with SoftClose door mechanism) • Rotary controls with LCD Evoscreen display • 2 halogen lights SPECIAL FEATURES & FUNCTIONS: Multifunction thermoventilated oven • Thermoseal™ cooking technology • Speed reduction cooling system • ECO mode • Rapid preheat function • Defrost by time & weight • Dough proving function • Sabbath Mode • Keep warm function • Delay start & auto-end function • EverClean enamel interior • VapourClean and removable, all glass inner door for easy cleaning	R 15 999
	OPTIONAL COLOUR: **SO6102TS** SILVER GLASS	
SF4102MCN (Black glass)	**60x45CM LINEA COMPACT MICROWAVE OVEN**	
	50L convection microwave oven with grill (Gross capacity) • 40L microwave (Net capacity) • 13 functions • 3 cooking levels (optional telescopic guides available) • Tilting grill • 30-250°C temperature range • Double Glazed, CoolTouch oven door (with SoftClose door mechanism) • LCD display • 2 halogen lights • Child safety lock function SPECIAL FEATURES & FUNCTIONS: SmartSense™ Plus with 20 pre-set cooking programmes • Defrost by time & weight • Delayed start & auto-end function • EverClean Enamel Interior and VapourClean function for easy cleaning.	R 28 599
	OPTIONAL COLOUR: **SF4102MCS** SILVER GLASS	
CMS4104N (Black glass)	**60x45CM LINEA COMPACT COFFEE MACHINE**	
	15 bar extraction • 2.4L water tank • Removable milk jug • Steam dispenser • Stainless steel conical grinder • Coffee granules compartment • Ground coffee compartment • Used coffee waste container • Touch control colour display • 4 LED lights SPECIAL FEATURES & FUNCTIONS: Automatic cappuccino maker • Single or double coffee preparation function • 5 adjustable coffee intensity levels • 5 cup sizes • 3 variable temperature settings • Adjustable milk froth setting • Adjustable coffee grinder • Auto-start mode • Pre-heat infuser function • Auto-rinse and descale function	R 49 999
CPR115N (Black glass)	**60x15CM LINEA WARMER DRAWER**	
	21L warmer drawer capacity (up to 15kg) • SoftClose drawer mechanism • Temperature range up to 80°C • 6 Functions including, warming, reheat, defrost, proofing, mug warmer and dish warmer • Fan Assisted Heating • Non-slip drawer liner	R 12 299

This price list supersedes all previous price lists issued. Prices are subject to change without prior notice. No responsibility is accepted for printing errors. E&OE

		*RRP (incl. VAT)
SF6101TVS1 (Silver glass)	**60CM LINEA ELECTRIC OVEN** A	
	79L oven (Gross capacity) • 70L oven (Net capacity) • 10 cooking functions • 5 cooking levels (telescopic guides included) • 30-280°C temperature range • Triple glazed, CoolTouch oven door (with SoftClose door mechanism) • Touch control colour display • 2 halogen lights • Child safety lock function SPECIAL FEATURES & FUNCTIONS: Multifunction thermoventilated oven • Thermoseal™ cooking technology • Keep warm function • Pizza function • Dough Proving Function • Sabbath Mode • Delayed start & auto end function • EverClean enamel interior • VapourClean and removable, all glass inner door for easy cleaning	R 12 999
	OPTIONAL COLOUR: **SF6101TVN1** BLACK GLASS	
FMI120S2 (Silver glass)	**60CM LINEA COMPACT MICROWAVE**	
	21L microwave oven with grill (Gross capacity) • 20L (Net capacity) • 5 functions • 3 pre-set programmes • 2 cooking levels • 800 W microwave output power • Double glazed microwave door • Touch control TFT display • 1 incandescent light • Child safety lock SPECIAL FEATURES & FUNCTIONS: Defrost by time & weight • Memory function • QuickStart option • Air cooling system • Highly reflective stainless steel interior	R 11 299
	OPTIONAL COLOUR: **FMI120N2** BLACK GLASS	
CPR115S (Silver glass)	**60x15CM LINEA WARMER DRAWER**	
	21L warmer drawer capacity (up to 15kg) • SoftClose drawer mechanism • Temperature range up to 80°C • Warmer function with reheat, proofing and defrost options • Non-slip drawer liner	R 12 299

		*RRP (incl. VAT)
SO6302TX (Stainless steel)	NEW **60CM CLASSICA ELECTRIC OVEN** A+	
	Stainless steel with Black Eclipse glass • 79L oven (Gross capacity) • 70L oven (Net capacity) • 10 cooking functions • 5 cooking levels with tilting grill • 30-280°C temperature range • Quadruple glazed, CoolTouch oven door • LCD display • Rotary controls with LCD Evoscreen display • 2 halogen lights SPECIAL FEATURES & FUNCTIONS: Multifunction thermoventilated oven • Thermoseal™ cooking technology • Speed reduction cooling system • ECO mode • Rapid preheat function • Defrost by time & weight • Dough proving function • Sabbath Mode • Keep warm function • Delay start & auto-end function • EverClean enamel interior • VapourClean and removable, all glass inner door for easy cleaning	R 15 999
SF6301TVX (Stainless steel)	NEW **60CM CLASSICA ELECTRIC OVEN** A+	
	Stainless steel with Black Eclipse glass • 79L oven (Gross capacity) • 70L oven (Net capacity) • 10 cooking functions • 5 cooking levels with tilting grill • 30-280°C temperature range • Glazed, CoolTouch oven door • LCD display • SoftTouch controls • 1 halogen light SPECIAL FEATURES & FUNCTIONS: Multifunction thermoventilated oven • Thermoseal™ cooking technology • Pizza function • Dough Proving Function • Sabbath Mode • Delayed start & auto end function • EverClean enamel interior • VapourClean and removable, all glass inner door for easy cleaning	R 12 999
SF6385XSA (Stainless steel)	**60CM CLASSICA ELECTRIC OVEN** A	
	Stainless steel and Black Eclipse glass • 79L oven (Gross capacity) • 70L oven (Net capacity) • 8 cooking functions • 5 cooking levels (optional telescopic guides) • 50-250°C temperature range • Double glazed, CoolTouch oven door • SoftTouch controls • 2 halogen lights • Child safety lock function SPECIAL FEATURES & FUNCTIONS: Multifunction thermoventilated oven • Thermoseal™ cooking technology • Speed reduction cooling system • EverClean enamel interior • VapourClean and removable, all glass inner door for easy cleaning	R 9 999
SF6341GGX (Stainless steel)	**60CM CLASSICA FULL GAS OVEN**	
	Stainless steel with Black Eclipse glass • 70L static gas oven with gas grill (Gross capacity) • 62L (Net capacity) • 2 functions • 4 cooking levels (optional telescopic guides available) • 150-265°C temperature range • Glazed, CoolTouch oven door • EverClean Enamel Interior • 1 halogen light • Flame failure safety valves	R 18 299
CMS4303X (Stainless steel)	**60x45CM CLASSICA COMPACT COFFEE MACHINE**	
	15 bar extraction • 2.4L water tank • Removable milk jug • Steam dispenser • Stainless steel conical grinder • Coffee granules compartment • Ground coffee compartment • Used coffee waste container • LCD display • 4 LED lights SPECIAL FEATURES & FUNCTIONS: Automatic cappuccino maker • Single or double coffee preparation function • 5 adjustable coffee intensity levels • 5 cup sizes • 3 variable temperature settings • Adjustable milk froth setting • Adjustable coffee grinder • Auto-start mode • Pre-heat infuser function • Auto-rinse and descale function	R 49 999

This price list supersedes all previous price lists issued. Prices are subject to change without prior notice. No responsibility is accepted for printing errors. E&OE

		*RRP (incl. VAT)
SF4390MCX (Stainless steel)	**60x45CM CLASSICA COMPACT COMBINATION MICROWAVE OVEN**	
	Stainless steel and Black Eclipse glass • 50L convection microwave oven (Gross capacity) • 40L microwave (Net capacity) • 13 functions • 3 cooking levels (optional telescopic guides available) • Tilting grill • 30-250°C temperature range • Double Glazed, CoolTouch oven door (with SoftClose door mechanism) • LCD display • 2 halogen lights • Child safety lock function SPECIAL FEATURES & FUNCTIONS: SmartSense™ with 20 pre-set cooking programmes • Defrost by time & weight • Delayed start & auto-end function • EverClean Enamel Interior and VapourClean function for easy cleaning	R 28 599
SF4301MX (Stainless steel)	**60x45CM CLASSICA COMPACT MICROWAVE WITH GRILL**	
	Stainless steel and Black Eclipse glass • 50L microwave oven with grill (Gross capacity) • 40L microwave (Net capacity) • 4 functions • 3 cooking levels (optional telescopic guides available) • 50-250°C temperature range • Double Glazed, CoolTouch oven door • LCD display • 1 halogen light • Child safety lock function SPECIAL FEATURES & FUNCTIONS: Defrost by time & weight • Delayed start & auto-end function • EverClean Enamel Interior and VapourClean function for easy cleaning	R 24 399
FMI325X (Stainless steel)	**60CM CLASSICA COMPACT MICROWAVE OVEN**	
	Stainless steel and Black Eclipse glass • 26L microwave oven with grill (Gross capacity) • 25L (Net capacity) • 6 functions • 8 pre-set programmes • 2 cooking levels • 900 W microwave output power • Touch control LCD display • 1 LED light • Child safety lock SPECIAL FEATURES & FUNCTIONS: Defrost by time & weight • Pizza function • QuickStart option • Air cooling system • Highly reflective stainless steel interior	R 14 999
FMI425X (Stainless steel)	**60CM CLASSICA COMPACT MICROWAVE OVEN**	
	Stainless steel • 25L microwave oven with grill (Net capacity) • 5 functions • 8 pre-set programmes • 2 cooking levels • 900 W microwave output power • LED display • 1 LED light • Child safety lock SPECIAL FEATURES & FUNCTIONS: QuickStart option • Air cooling system • Stainless steel interior	R 10 499
CPR315X (Stainless steel)	**60x15CM CLASSICA WARMER DRAWER**	
	21L warmer drawer capacity (up to 15kg) • SoftClose drawer mechanism • Temperature range up to 80°C • 6 Functions including, warming, reheat, defrost, proofing, mug warmer and dish warmer • Fan Assisted Heating • Non-slip drawer liner	R 12 299
CVI321X3 (Stainless steel)	NEW **60x45CM CLASSICA COMPACT WINE COOLER** A+	
	Stainless steel and Black Eclipse glass • 18 bottles/52L wine cooler (Gross capacity) • Double glazed UV resistant Black Eclipse glass • **Reversible doors** • 1 fixed Slavonia oak shelf • 2 Slavonia oak shelves with telescopic guides (for bottles up to 10cm in diameter) • 5-20°C adjustable temperature range • Active charcoal filter • Control lock • Touch control colour display	R 37 299

		*RRP (incl. VAT)
CPS315X (Stainless steel)	**60x15CM CLASSICA SOMMELIER DRAWER**	
	Slavonia oak wooden shelf (with silicon anti-grip mat) • SoftClose drawer mechanism • **SOMMELIER ACCESSORIES INCLUDED:** wine pump and 2 silicon corks; sparkling wine cork; cork to pour wine; non-drip cork; solid steel cork and wine pliers for champagne and sparkling wines; sommelier corkscrew; cork for still wines; wine thermometer with slipcase housing and stainless-steel wine funnel with wooden handle ***AVAILABLE BY SPECIAL ORDER ONLY**	R 23 999
CVI338RX3 (Stainless steel & glass)	NEW **60CM CLASSICA SEMI INTEGRATED UNDERCOUNTER WINE COOLER** A	
	38 bottles/114L (Gross capacity) • 103L wine storage (Net capacity) • Double glazed, UV resistant Black Eclipse glass door • Internal LED lighting • Fan assisted ventilation system • 2 fixed Slavonia oak shelves • 3 adjustable Slavonia oak shelves (with telescopic guides) • 2 independent cooling systems & temperature zones (each with 5-20°C adjustable temperature range) • Active charcoal air filter • Secure lock at base • EasyGuide LED display • Door and temperature alarm **OPTIONAL MODEL:** Left hinge (**CVI338LX3**) **PRODUCT DIMENSIONS:** 595mm (W) x 820mm (H) x 616mm (D) • Refer to technical drawing for installation requirements	R 51 699

EXTRA-VOLUME CLASSICA OVENS

		*RRP (incl. VAT)
SF9390X1SA (Stainless steel)	**90x60CM CLASSICA ELECTRIC OVEN** A+	
	Stainless steel and Black Eclipse glass • 129L oven (Gross capacity) • 115L oven (Net capacity) • 9 cooking functions • 5 cooking levels (telescopic guides included) • 30-280°C temperature range • Double glazed, CoolTouch oven door • LCD display • 2 halogen lights • Child safety lock function SPECIAL FEATURES & FUNCTIONS: Multifunction thermoventilated oven • Thermoseal™ cooking technology • Triple-fan airflow system • SmartSense™ Plus with 20 pre-set cooking programmes • Speed reduction cooling system • Defrost by time & weight • Keep warm function • Delayed start & auto end function • EverClean enamel interior • VapourClean and removable, all glass inner door for easy cleaning	R 32 899
SFR93M3TVX (Stainless steel)	**90x48CM CLASSICA ELECTRIC OVEN** A+	
	Stainless steel with Black Eclipse glass • 100L oven (Gross capacity) • 85L oven (Net capacity) • 8 cooking functions • 4 cooking levels • 50-250°C temperature range • Double glazed, CoolTouch oven door • SoftTouch controls • 1 halogen light SPECIAL FEATURES & FUNCTIONS: Multifunction thermoventilated oven • Thermoseal™ cooking technology • Speed reduction cooling system • Auto end cooking function • EverClean enamel interior • VapourClean and removable, all glass inner door for easy cleaning	R 22 799
SF7390X (Stainless steel)	**70CM CLASSICA ELECTRIC OVEN** A	
	Stainless steel and Black Eclipse glass • 90L oven (Gross capacity) • 77L oven (Net capacity) • 9 cooking functions • 4 cooking levels (optional telescopic guides available) • 30-280°C temperature range • Double glazed, CoolTouch oven door • LCD display • 2 halogen lights • Child safety lock function SPECIAL FEATURES & FUNCTIONS: Multifunction thermoventilated oven • Thermoseal™ cooking technology • SmartSense™ Plus with 20 pre-set cooking programmes • Speed reduction cooling system • Rapid preheat function • Defrost by time & weight • Keep warm function • Delayed start & auto end function • EverClean enamel interior • VapourClean and removable, all glass inner door for easy cleaning	R 25 499

This price list supersedes all previous price lists issued. Prices are subject to change without prior notice. No responsibility is accepted for printing errors. E&OE

EXTRA-VOLUME CLASSICA OVENS

		*RRP (incl. VAT)
DOSF6390X (Stainless steel)	**60CM CLASSICA DOUBLE ELECTRIC OVEN** A	
	Stainless steel and Black Eclipse glass • **MAIN OVEN:** 79L oven (Gross capacity) • 70L oven (Net capacity) • 9 cooking functions • 5 cooking levels • 50-250°C temperature range • Double glazed, CoolTouch oven door **AUXILIARY OVEN:** 41L oven (Gross capacity) • 35L oven (Net capacity) • 4 cooking functions • 2 cooking levels • 50-270°C temperature range • Glazed, CoolTouch oven door • LCD display • 1 halogen lights • Child safety lock function SPECIAL FEATURES & FUNCTIONS: **MAIN OVEN:** Multifunction thermoventilated oven • Thermoseal™ cooking technology • SmartSense™ Plus with 20 pre-set cooking programmes • Speed reduction cooling system • Defrost by time & weight • Delayed start & auto end function • EverClean enamel interior • VapourClean and removable, all glass inner door for easy cleaning	R 25 499

COORDINATING GAS-ON-GLASS HOBS

		*RRP (incl. VAT)
PVL6106CN (Black glass)	**100CM DOLCE STIL NOVO LAMINAR FLAME GAS HOB**	
	Schott Ceran™ Suprema black glass (with straight edge) • 6 High-efficiency Laminar™ flame burners (Incl. 2 UltraRapid 3.5kW Laminar™ flame burners) • Titanium treated stainless steel pan stands • **GasSafety™ cut-out device** • Adaptable for LPG or Natural Gas	R 51 499
PVL675LCN (Black glass)	**75CM DOLCE STIL NOVO LAMINAR FLAME GAS HOB**	
	Schott Ceran™ Suprema black glass (with straight edge) • 5 High-efficiency Laminar™ flame burners (Incl. 1 UltraRapid 3.5kW Laminar™ flame burner) • Titanium treated stainless steel pan stands • **GasSafety™ cut-out device** • Adaptable for LPG or Natural Gas	R 42 899
PVL664LCN (Black glass)	**60CM DOLCE STIL NOVO LAMINAR FLAME GAS HOB**	
	Schott Ceran™ Suprema black glass (with straight edge) • 4 High-efficiency Laminar™ flame burners • Titanium treated stainless steel pan stands • **GasSafety™ cut-out device** • Adaptable for LPG or Natural Gas	R 34 999

COORDINATING GAS-ON-GLASS HOBS

		*RRP (incl. VAT)
GAS-ON-GLASS CLASSIC KNOB		
	All Black Gas-on-Glass supplied with Classic Knobs **OPTIONAL KNOBS:** **2MP6GOG** (Set of 2) DOLCE STIL NOVO BLACK KNOBS **5MP1GOG** (Set of 6) LINEA SILVER KNOBS	
PV695LCNR (Copper trim)*	**90CM DOLCE STIL NOVO GAS-ON-GLASS HOB**	
	Schott Ceran™ Suprema black glass • 5 High-efficiency gas burners (Incl. 1 UltraRapid 6.0kW flame burner) • Heavy duty cast iron pan stands • **GasSafety™ cut-out device** • Adaptable for LPG or Natural Gas **OPTIONAL COLOUR:** Stainless steel trim (**PV695LCNX**)* ***AVAILABLE BY SPECIAL ORDER ONLY**	R 31 599
PV395LCN (Black glass)	**90CM CLASSICA GAS-ON-GLASS HOB**	
	Ultra-low profile • Schott Ceran™ Suprema black glass set on stainless steel (with straight edge) • 5 High-efficiency gas burners (Incl. 1 UltraRapid 6.0kW flame burner) • Heavy duty cast-iron pan stands • **GasSafety™ cut-out device** • Adaptable for LPG or Natural Gas **OPTIONAL CONTROLS:** Linea set of 5 (**5MP1GOG**) DSN set of 2 (**2MP6GOG**)	R 21 999 R 969 R 1 099
PV375NSA (Black glass)	**70CM CLASSICA GAS-ON-GLASS HOB**	
	Black glass set on stainless steel with straight edge • Classic Controls • 5 gas burners (Incl. 1 UltraRapid 4.0kW flame burner) • Heavy duty cast iron pan stands • **GasSafety™ cut-out device** • Fitted with LPG Adaptable to Natural Gas **OPTIONAL CONTROLS:** Linea set of 5 (**5MP1GOG**)	R 15 999 R 969
	OPTIONAL LINEA MODEL: **PV175SSA** SILVER GLASS	
PV364LCN (Black glass)	**65CM CLASSICA GAS-ON-GLASS HOB**	
	Ultra-low profile • Schott Ceran™ Suprema black glass set on stainless steel (with straight edge) • 4 High-efficiency gas burners (Incl. 1 UltraRapid 3.0kW flame burner) • Heavy duty cast-iron pan stands • **GasSafety™ cut-out device** • Adaptable for LPG or Natural Gas **OPTIONAL CONTROLS:** Linea set of 5 (**5MP1GOG**) DSN set of 2 (**2MP6GOG**)	R 13 999 R 969 R 1 099

This price list supersedes all previous price lists issued. Prices are subject to change without prior notice. No responsibility is accepted for printing errors. E&OE

COORDINATING GAS-ON-GLASS HOBS

		*RRP (incl. VAT)
PV364NSA (Black glass)	**60CM CLASSICA GAS-ON-GLASS HOB**	
	Black glass set on stainless steel with straight edge • Classic Controls • 4 gas burners (Incl. 1 Rapid 2.9kW flame burner) • Heavy duty cast iron pan stands • GasSafety™ cut-out device • Fitted with LPG Adaptable to Natural Gas	R 9 999
	OPTIONAL CONTROLS: Linea set of 5 (**5MP1GOG**)	R 969
	OPTIONAL LINEA MODEL: **PV164SSA** SILVER GLASS	
PV332CNSA (Black glass)	**30CM CLASSICA DBL. BURNER DOMINO GAS-ON-GLASS HOB**	
	Ultra-low profile • Schott Ceran™ Suprema black glass set on stainless steel (with straight edge) • 2 High-efficiency gas burners (Incl. 1 UltraRapid 3.0kW flame burner) • Heavy duty cast-iron pan stands • **GasSafety™ cut-out device** • Adaptable for LPG or Natural Gas	R 11 599
	OPTIONAL CONNECTING STRIP (**LGCN**)	R 1 259
	OPTIONAL CONTROLS: Linea set of 5 (**5MP1GOG**) DSN set of 2 (**2MP6GOG**)	R 969 R 1 099

COORDINATING GAS HOBS

		*RRP (incl. VAT)
PS906SA (Stainless steel)	**90CM CLASSICA GAS HOB**	
	Ultra-low profile • 5 High-efficiency gas burners (Incl. 1 UltraRapid 5kW dual flame burner) • Heavy duty cast-iron pan stands • **GasSafety™ cut-out device** • Adaptable for LPG or Natural Gas	R 16 799
	OPTIONAL LINEA CONTROLS (**6MP1PGF**)	R 1 049
PGF95SA (Stainless steel)	**90CM CLASSICA GAS HOB**	
	Ultra-low profile • 5 High-efficiency gas burners (Incl. 1 UltraRapid 3.9kWl flame burner) • Heavy duty cast-iron pan stands • **GasSafety™ cut-out device** • Adaptable for LPG or Natural Gas	R 15 799
	OPTIONAL LINEA CONTROLS (**6MP1PGF**)	R 1 049

		*RRP (incl. VAT)
PGF75SA (Stainless steel)	**70CM CLASSICA GAS HOB**	
	Ultra-low profile • 5 High-efficiency gas burners (Incl. 1 UltraRapid 3.9kW dual flame burner) • Heavy duty cast iron pan stands • **GasSafety™ cut-out device** • Adaptable for LPG or Natural Gas	R 12 499
	OPTIONAL LINEA CONTROLS (**6MP1PGF**)	R 1 049
PGF64SA (Stainless steel)	**60CM CLASSICA GAS HOB** (Subject to availability)	
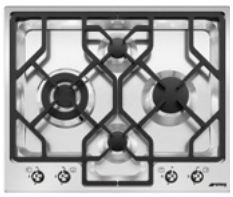	Ultra-low profile • 4 High-efficiency gas burners (Incl. 1 UltraRapid 3.9kW dual flame burner) • Heavy-duty cast-iron pan stands • **GasSafety™ cut-out device** • Adaptable for LPG or Natural Gas	R 11 599
	OPTIONAL LINEA CONTROLS (**6MP1PGF**)	R 1 049
PX375LSA (Stainless steel)	**72CM TRADITIONAL GAS HOB**	
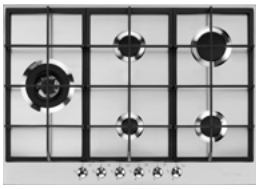	5 High-efficiency gas burners (Incl. 1 UltraRapid 4.2kW dual flame burner) • Heavy duty cast iron pan stands • **GasSafety™ cut-out device** • Adaptable for LPG or Natural Gas	R 9 699
	OPTIONAL LINEA CONTROLS (**6MP1PX3**)	R 799
PX364LSA (Stainless steel)	**60CM TRADITIONAL GAS HOB**	
	4 High-efficiency gas burners (Incl. 1 UltraRapid 3.5kW dual flame burner) • Heavy duty cast iron pan stands • **GasSafety™ cut-out device** • Adaptable for LPG or Natural Gas	R 7 199
	OPTIONAL LINEA CONTROLS (**6MP1PX3**)	R 799
PS60GHC (Stainless steel)	**60CM CLASSICA TRADITIONAL GAS HOB**	
	4 High-efficiency gas burners (Incl. 1 UltraRapid 3.1kW dual flame burner) • Heavy duty cast iron pan stands • **GasSafety™ cut-out device** • Adaptable for LPG or Natural Gas	R 5 199

This price list supersedes all previous price lists issued. Prices are subject to change without prior notice. No responsibility is accepted for printing errors. E&OE

COORDINATING DOMINO HOBS

		*RRP (incl. VAT)
PGF32C (Stainless steel & glass)	**30CM CERAN DOMINO HOB**	
	Ultra-low profile • Schott Ceran™ Suprema black glass • 2 full power cooking zones (with boosters and 9 power levels each) • Residual heat indicators	R 12 149
	OPTIONAL CONNECTING STRIP (**LGPGF-1**)	R 1 259
PGF32I-1 (Stainless steel & glass)	**30CM INDUCTION HOB**	
	Ultra-low profile • Schott Ceran™ Suprema black glass • Automatic pan detection 2 full power cooking • 2 full power cooking zones (with boosters) • Residual heat indicators	R 19 399
	OPTIONAL CONNECTING STRIP (**LGPGF-1**)	R 1 259
PGF32G (Stainless steel)	**30CM DBL. BURNER GAS DOMINO HOB**	
	Ultra-low profile • 2 High-efficiency gas burners (Incl. 1 UltraRapid 2.5kW dual flame burner) • Heavy duty cast iron pan stands • **GasSafety™ cut-out device** • Adaptable for LPG or Natural Gas	R 9 699
	OPTIONAL CONNECTING STRIP (**LGPGF-1**)	R 1 259

COMBINATION HOB

		*RRP (incl. VAT)
PM6912WLDR (Copper trim)	**90CM DOLCE STIL NOVO GAS & INDUCTION HOB**	
	Schott Ceran™ Suprema black glass (with straight edge) • 4 full power cooking zones (with boosters and 9 power levels each) • Extendable cooking zone for large cookware • Residual heat indicators • Simmer mode • Timer with switch-off function • Automatic safety switch-off • Touch Control • 1 High-efficiency UltraRapid 3.0kW dual gas burner • Heavy duty cast iron pan stands • **GasSafety™ cut-out device** • Adaptable for LPG or Natural Gas **OPTIONAL COLOUR:** Stainless steel trim (**PM691WLDX**) ***AVAILABLE BY SPECIAL ORDER ONLY**	R 44 699
PM3953D (Black glass)	**90CM GAS & INDUCTION HOB**	
	Black eclipse glass (with straight edge) • 4 full power cooking zones (with boosters and 9 power levels each) • 2 Extendable cooking zones for large cookware • Residual heat indicators • Grill function • Keep warm function • Timer with switch-off function • Automatic safety switch-off • Touch Control • 1 High-efficiency UltraRapid 6.0kW gas burner • Heavy-duty cast-iron pan stand • **GasSafety™ cut-out device** • Child Safety lock • Adaptable for LPG or Natural Gas	R 31 699

INDUCTION HOBS

		*RRP (incl. VAT)
SIM3963D (Black glass)	**90CM INDUCTION HOB**	
	Schott Ceran™ Suprema black glass (**with straight edge**) • 6 full power cooking zones (with boosters and 9 power levels each) • Residual heat indicator • Grill function • Timer with switch-off function • Automatic safety switch-off • Touch Control • Child safety lock function	R 28 999
SIM3643D (Black glass)	**60CM INDUCTION HOB**	
	Schott Ceran™ Suprema black glass (**with straight edge**) • 4 full power cooking zones (with boosters and 9 power levels each) • Residual heat indicators • Grill function • Timer with switch-off function • Automatic safety switch-off • Touch Control • Child safety lock function	R 16 999
SI2641D (Black glass)	**60CM INDUCTION HOB**	
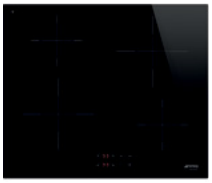	Schott Ceran™ Suprema black glass (**with straight edge**) • 4 full power cooking zones (with boosters and 9 power levels each) • Residual heat indicators • Timer with switch-off function • Automatic safety switch-off • Touch Control • Child safety lock	R 11 799
SIM3323D (Black glass)	**38CM INDUCTION HOB**	
	Schott Ceran™ Suprema black glass (**with straight edge**) • 2 full power cooking zones (with boosters and 9 power levels each) • Residual heat indicators • Grill function • Timer with switch-off function • Automatic safety switch-off • Touch Control • Child safety lock function	R 13 999
SI5322B (Black glass)	**30CM INDUCTION DOMINO HOB**	
	Schott Ceran™ Suprema black glass (**with angled edge**) • 2 full power cooking zones (with boosters and 9 power levels each) • Residual heat indicators • Automatic safety switch-off • Touch Control • Child safety lock	R 9 299

This price list supersedes all previous price lists issued. Prices are subject to change without prior notice. No responsibility is accepted for printing errors. E&OE

CERAN HOBS

		*RRP (incl. VAT)
SE395ETB (Black glass)	**90CM CERAN HOB**	
	Schott Ceran™ Suprema black glass (**with angled edge**) • 5 full power cooking zones (with boosters and 9 power levels each) • Extendable dual cooking zone for large cookware • Residual heat indicators • QuickStart function • Keep warm function • Timer with switch-off function • Automatic safety switch-off • Touch Control • Child safety lock	R 13 399
SE384EMTD (Black glass)	**77CM CERAN HOB**	
	Schott Ceran™ Suprema black glass (with angled edge) • 4 full power cooking zones (with boosters and 9 power levels each) • Extendable dual cooking zone for large cookware • Residual heat indicators • QuickStart function • Keep warm function • Timer with switch-off function • Automatic safety switch-off • Touch Control • Child safety lock	R 10 299
SE264TD (Black glass)	**60CM CERAN HOB**	
	Schott Ceran™ Suprema black glass (**with straight edge**) • 4 full power cooking zones (with 9 power levels each) • Residual heat indicators • Timer with switch-off function • Automatic safety switch-off • Touch Control • Child safety lock	R 5 149
SE232TD (Black glass)	**30CM CERAN DOMINO HOB**	
	Schott Ceran™ Suprema black glass (**with straight edge**) • 2 full power cooking zones (with 9 power levels each) • Automatic safety switch-off • Touch Control • Child safety lock	R 4 949

COUNTERTOP MICROWAVE OVENS

		*RRP (incl. VAT)
MOE34CXI (Stainless steel)	**60CM COMBINATION MICROWAVE OVEN**	
	35L convection microwave oven with tilting grill (Gross capacity) • 34L (Net capacity) • 10 functions • SmartSense™ Plus with 40 pre-set recipes and 10 pre-set cooking programmes • 1000 W microwave output power • Double glazed microwave door • LED display • 1 LED light • Child safety lock SPECIAL FEATURES & FUNCTIONS: InvertorPlus™ microwave technology • Thermoventilated • Defrost by time & weight • Pizza function (pizza dish accessory included) • QuickStart option • Stop turntable option • Air cooling system • Highly reflective stainless steel interior • SteamPro™ pot set accessory included	R 11 299
MOE25X (Stainless steel)	**60CM MICROWAVE OVEN**	
	26L microwave oven with grill (Gross capacity) • 25L (Net capacity) • 5 functions • SmartSense™ Plus with 40 pre-set recipes and 10 pre-set cooking programmes • 900 W microwave output power • LED display • 1 LED light • Child safety lock SPECIAL FEATURES & FUNCTIONS: BLU-CERAMIC™ scratch resistant enamel cavity • Defrost by time & weight • Pizza function (pizza dish accessory included) • QuickStart option • Stop turntable option • Air cooling system	R 5 399

INTEGRATED EXTRACTORS

		*RRP (incl. VAT)
KDD90VXNE (Stainless steel & black glass) **90CM DOWNDRAFT EXTRACTOR**		
	Semi-integrated countertop extractor • 4 speed control (plus intensive speed turbo option) • Max extraction rate: 700m³/h • 24h auto air-refresher mode • Auto-end option • 40dB(A) noise level (normal use) • Electronic SoftTouch controls • Clean filter indicator • Reversible motor • Motor box is able to rotate • 1 LED light • 2 aluminium grease filters **OPTIONAL ACCESSORIES:** **RCKF2**: Remote Control **KITRBDD**: Kit for remote blower (allows positioning of motor away from body of hood) **KITFCDD**: Dishwasher safe re-circulation charcoal filter Ducting accessories (See page 49)	R 44 699 R 1 799 R 5 359 R 4 749
KSCB90XE (Stainless steel)	**90CM CEILING EXTRACTOR**	
	3 speed control (plus intensive speed turbo option) • Max extraction rate: 791m³/h • Auto-end option • 46dB(A) noise level (normal use) • Electronic SoftTouch button controls• 4 led lights • 2 stainless steel grease filters • Remote control included • 1.5m Installation Height from counter • **FLT6: Re-circulation charcoal filter included** **OPTIONAL ACCESSORIES:** **KITALLFC:** Charcoal stainless steel filter Ducting accessories (See page 49)	R 32 999 R 4 999
KDIAM90X (Stainless steel)	**90CM INTEGRATED EXTRACTOR HOOD**	
	High performance 550W motor • 3 speed control (plus intensive speed turbo option) • Max extraction rate: 1555m³/h • Auto-end option • 46dB(A) noise level (normal use) • Electronic SoftTouch button controls • 4 LED lights • 3 aluminium grease filters **(FLT6: Two sets of re-circulation charcoal filters included)** **OPTIONAL ACCESSORIES:** **AIRKITDIAM:** Ducting accessory (converts x2 150 Ø outlet to x1 200 Ø outlet) Additional ducting accessory (See page 49)	R 17 599 R 1 949
KSET900XE (Stainless steel)	**90CM SEMI-INTEGRATED TELESCOPIC EXTRACTOR**	
	3 speed control • Max extraction rate: 581m³/h • Auto-end option • 44dB(A) noise level (normal use) • SoftTouch slider controls • 2 halogen lights • 2 aluminium grease filters **(KITFC500: Re-circulation charcoal filter included)** **OPTIONAL ACCESSORIES:** Ducting accessories (See page 49)	R 10 799
KSEG7XSA (Stainless steel)	**70CM INTEGRATED EXTRACTOR**	
	3 speed control (plus intensive speed turbo option) • Max extraction rate: 691m³/h • Auto-end option • 54dB(A) noise level (normal use) • Electronic SoftTouch button controls • 2 LED lights • 2 aluminium grease filters **(KITFC220: Re-circulation charcoal filter included)** **OPTIONAL ACCESSORIES:** Ducting accessories (See page 49)	R 7 499
KSEG5XSA (Stainless steel)	**50CM INTEGRATED EXTRACTOR**	
	3 speed control (plus intensive speed turbo option) • Max extraction rate: 691m³/h • Auto-end option • 54dB(A) noise level (normal use) • Electronic SoftTouch button controls • 2 LED lights • 1 aluminium grease filter **(KITFC220: Re-circulation charcoal filter included)** **OPTIONAL ACCESSORIES:** Ducting accessories (See page 49)	R 6 199

This price list supersedes all previous price lists issued. Prices are subject to change without prior notice. No responsibility is accepted for printing errors. E&OE

ISLAND EXTRACTORS

		*RRP (incl. VAT)
KI120XE (Stainless steel)	**120CM ISLAND EXTRACTOR**	
	3 speed control (plus intensive speed turbo option) • Max extraction rate: 783m³/h • Auto-end option • 48dB(A) noise level (normal use) • Electronic SoftTouch button controls • 4 LED lights • 4 aluminium grease filters **(FLT6: Re-circulation charcoal filter included)** **OPTIONAL ACCESSORIES:** Ducting accessories (See page 49)	R 24 999
KI905NXE2 (Stainless steel & glass)	**90CM ISLAND EXTRACTOR**	
	Stainless Steel extractor hood with full black glass front panel • 3 speed control (plus intensive speed turbo option) • Max extraction rate: 703m³/h • Auto-end option • 49dB(A) noise level (normal use) • Electronic SoftTouch button controls • 4 LED lights • 3 aluminium grease filters **(FLT6: Re-circulation charcoal filter included)** **OPTIONAL ACCESSORIES:** Ducting accessories (See page 49)	R 22 399
KI90XE (Stainless steel)	**90CM ISLAND EXTRACTOR**	
	3 speed control (plus intensive speed turbo option) • Max extraction rate: 740m³/h • Auto-end option • 49dB(A) noise level (normal use) • Electronic SoftTouch button controls • 4 LED lights • 3 aluminium grease filters **(FLT6: Re-circulation charcoal filter included)** **OPTIONAL ACCESSORIES:** Ducting accessories (See page 49)	R 18 599
KIV90XE (Stainless steel)	**90CM ISLAND EXTRACTOR**	
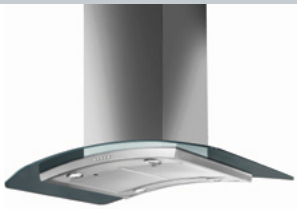	Stainless Steel with curved glass hood design • 3 speed control (plus intensive speed turbo option) • Max extraction rate: 750m³/h • Auto-end option • 50dB(A) noise level (normal use) • Electronic SoftTouch button controls • 4 LED lights • 2 aluminium grease filters **(FLT6: Re-circulation charcoal filter included)** **OPTIONAL ACCESSORIES:** Ducting accessories (See page 49)	R 16 399
KI90CE (Stainless steel)	**90CM ISLAND EXTRACTOR**	
	3 speed control • Max extraction rate: 578m³/h • Auto-end option • 40dB(A) noise level (normal use) • Electronic SoftTouch button controls • 4 LED lights • 3 aluminium grease filters **(FLT6: Re-circulation charcoal filters included)** **OPTIONAL ACCESSORIES:** Ducting accessories (See page 49)	R 14 999

ANGLED EXTRACTOR

		*RRP (incl. VAT)
KSVV90NRA (Copper trim)	**90CM DOLCE STIL NOVO ANGLED EXTRACTOR**	
	3 speed control (plus intensive speed turbo option) • Max extraction rate: 770m3/hour • Auto-end option • 48dB(A) noise level (max normal use) • Touch Control • 2 LED lights • 2 stainless steel grease filters (**FLT6: Re-circulation charcoal filter included**) **OPTIONAL ACCESSORIES:** **KITCMNDSBL**: Black chimney extension Ducting accessories (See page 50) **OPTIONAL COLOUR:** Stainless steel trim (**KSVV90NX**)	R 35 799 R 2 499

WALL MOUNTED EXTRACTOR HOODS

		*RRP (incl. VAT)
KS905NXE2 (Stainless steel & glass)	**90CM LINEA EXTRACTOR HOOD**	
	Stainless steel extractor with black glass front panel • 3 speed control (plus intensive speed turbo option) • 24h auto air-refresher mode • Auto-end option • Max extraction rate: 767m^3/h • 50dB(A) noise level (normal use) • Electronic SoftTouch button controls • 2 LED lights • 3 aluminium grease filters • Wall mounted installation **(KITFC906: Re-circulation charcoal filters included)** **OPTIONAL ACCESSORIES:** Ducting accessories (See page 49)	R 17 299
KBT900VE (Stainless steel & glass)	**90CM EXTRACTOR**	
	Stainless Steel with curved glass hood design • 3 speed control (plus intensive speed turbo option) • Max extraction rate: 730m3/hr • Auto-end option • 62dB(A) noise level (normal use) • Electronic SoftTouch button controls • 2 LED lights • 1 aluminium grease filter **(KITFCKBT: Re-circulation charcoal filter included)** **OPTIONAL ACCESSORIES:** Ducting accessories (See page 49)	R 12 599
KSED95PE (Vintage cream)	**90CM EXTRACTOR**	
	3 speed control • Max extraction rate: 535m^3/h • Auto-end option • 50dB(A) noise level (normal use) • SoftTouch slider controls • 2 halogen lights • 3 aluminium grease filters **(FLT2: Re-circulation charcoal filter included)** **OPTIONAL ACCESSORIES:** Ducting accessories (See page 49)	8 499
	OPTIONAL COLOURS: **KSED95AE** ANTHRACITE	

This price list supersedes all previous price lists issued. Prices are subject to change without prior notice. No responsibility is accepted for printing errors. E&OE

WALL MOUNTED EXTRACTOR HOODS

		*RRP (incl. VAT)
KSED95XE (Stainless steel)	**90CM EXTRACTOR**	
	3 speed control • Max extraction rate: 535m³/h • Auto-end option • 50dB(A) noise level (normal use) • SoftTouch slider controls • 2 halogen lights • 3 aluminium grease filters **(FLT2: Re-circulation charcoal filter included)** **OPTIONAL ACCESSORIES:** Ducting accessories (See page 49)	R 7 999
KATE900CEX (Stainless steel)	**90CM EXTRACTOR**	
	3 speed control • Max extraction rate: 612m³/h • Auto-end option • 46dB(A) noise level (normal use) • Electronic SoftTouch button controls• 2 LED lights • 3 aluminium grease filters **(KITFC999: Re-circulation charcoal filter included)** **OPTIONAL ACCESSORIES:** Ducting accessories (See page 49)	R 6 999
KDE900EX (Stainless steel)	**90CM EXTRACTOR**	
	3 speed control • Max extraction rate: 588m³/h • Auto-end option • 42dB(A) noise level (normal use) • Electronic SoftTouch button controls • 2 LED lights • 3 aluminium grease filters **(KITFC450: Re-circulation charcoal filter included)** **OPTIONAL ACCESSORIES:** **KITCMNKDE**: Chimney extension (reaching 1061 max height)	R 5 599 R 1 599
KATE600CEX (Stainless steel)	**60CM EXTRACTOR**	
	3 speed control (plus intensive speed turbo option) • Max extraction rate: 730m³/h • Auto-end option • 48dB(A) noise level (normal use) • Electronic SoftTouch button controls • 2 halogen lights • 2 aluminium grease filters **(KITFC999: Re-circulation charcoal filter included)** **OPTIONAL ACCESSORIES:** Ducting accessories (See page 49)	R 6 199
KDE600EX (Stainless steel)	**60CM EXTRACTOR**	
	3 speed control • Max extraction rate: 553m3/h • Auto-end option • 42dB(A) noise level (normal use) • Electronic SoftTouch button controls • 2 LED lights • 2 aluminium grease filters **(KITFC450: Re-circulation charcoal filter included)** **OPTIONAL ACCESSORIES:** **KITCMNKDE**: Chimney extension (reaching 1061 max height)	R 3 999 R 1 599

COORDINATING EXTRACTORS AND OPERA RANGE COOKERS

		*RRP (incl. VAT)
KDI50HXE (Stainless steel)	**150CM CLASSIC EXTRACTOR**	
	Features 2 motors that function together or independently as selected • 3 speed control (plus intensive speed turbo option) • Max extraction rate: 804m³/h • 24h auto air-refresher mode • Auto-end option • 41dB(A) noise level (normal use) • 4 halogen lights • 5 stainless steel grease filters **(FLT6: Re-circulation charcoal filter included)** **OPTIONAL ACCESSORIES:** Ducting accessories (See page 49) ***AVAILABLE BY SPECIAL ORDER ONLY**	R 24 999
A5-81 (Stainless steel)	**150CM OPERA GAS-ELECTRIC RANGE COOKER** A	
	Double cavity range cooker • **MAIN OVEN:** 90L (Gross capacity) • 77L (Net capacity) • 8 cooking functions • 4 cooking levels • 50-250°C temperature range • 2 halogen lights • **AUXILIARY OVEN:** 70L (Gross capacity) • 40L (Net capacity) • 8 cooking functions • 4 cooking levels • 50-280°C temperature range • 1 halogen light • Triple glazed, CoolTouch oven doors • **COOKTOP:** 7 High-efficiency gas burners (Incl. 2 UltraRapid 4.2kW and 5.0kW dual flame burners) • Heavy duty cast iron pan stands • **GasSafety™ cut-out device** • Adaptable for LPG or Natural Gas SPECIAL FUNCTIONS & FEATURES: Multifunction thermoventilated ovens • Thermoseal™ cooking technology • Air cooling system • Rotisserie • Smeg Gourmet Cooking Stone (provides additional cooking level) • Pizza function • ECO mode • ClosedDoor grilling function • EverClean enamel interior • VapourClean, removable StayClean liners and all glass inner door for easy cleaning • Storage compartment **PRODUCT DIMENSIONS:** 1500mm (W) x 895mm (H) x 600mm (D) • 56mm (H)) incl. cooker upstand **OPTIONAL ACCESSORY:** 150cm Splash back panel (**KIT1A5-5**) ***AVAILABLE BY SPECIAL ORDER ONLY**	R 99 499 R 6 499
KD120HXE (Stainless steel)	**120CM CLASSIC EXTRACTOR**	
	3 speed control (plus intensive speed turbo option) • Max extraction rate: 777m³/h • 24h auto air-refresher mode • Auto-end option • 49dB(A) noise level (normal use) • 2 halogen lights • 4 aluminium grease filters **(FLT6: Re-circulation charcoal filter included)** **OPTIONAL ACCESSORIES:** Ducting accessories (See page 49) ***AVAILABLE BY SPECIAL ORDER ONLY**	R 21 199
A4-81 (Stainless steel)	**120CM OPERA GAS-ELECTRIC RANGE COOKER** A	
	Double cavity range cooker • **MAIN OVEN:** 70L (Gross capacity) • 61L (Net capacity) • 7 cooking functions • 4 cooking levels (telescopic guides included) • 50-250°C temperature range • 1 halogen lights • **AUXILIARY OVEN:** 70L (Gross capacity) • 55L (Net capacity) • 6 cooking functions • 4 cooking levels • 50-300°C temperature range • 1 halogen light • Glazed, CoolTouch oven doors • **COOKTOP:** 6 High-efficiency gas burners (Incl. 2 UltraRapid 4.0kW flame burner) & 1 Cast iron griddle • Heavy duty cast iron pan stands • **GasSafety™ cut-out device** • Adaptable for LPG or Natural Gas SPECIAL FUNCTIONS & FEATURES: Multifunction thermoventilated ovens • Thermoseal™ cooking technology • Air cooling system • Smeg Gourmet Cooking Stone (provides additional cooking level) • Pizza function • ClosedDoor grilling function • EverClean enamel interior • Removable StayClean liners and all glass inner door for easy cleaning • Storage compartment **PRODUCT DIMENSIONS:** 1200mm (W) x 895mm (H) x 600mm (D) • 56mm (H) cooker upstand **OPTIONAL ACCESSORY:** 120cm Splash back panel (**KIT1A3-8**)	R 87 799 R 5 499

This price list supersedes all previous price lists issued. Prices are subject to change without prior notice. No responsibility is accepted for printing errors. E&OE

COORDINATING EXTRACTORS AND VICTORIA RANGE COOKERS

		*RRP (incl. VAT)
KT110PE (Vintage cream)	**110CM VICTORIA EXTRACTOR**	
	3 speed control (plus intensive speed turbo option) • Max extraction rate: 784m³/h • Auto-end option • 49dB(A) noise level (normal use) • 2 LED lights • 4 aluminium grease filters **(FLT6: Re-circulation charcoal filter included)** **OPTIONAL ACCESSORIES:** Ducting accessories (See page 49)	R 24 999
	OPTIONAL COLOUR: **KT110BLE** GLOSSY BLACK* ***AVAILABLE BY SPECIAL ORDER ONLY**	
TR4110P1 (Vintage cream)	**110CM VICTORIA GAS-ELECTRIC RANGE COOKER** A	
	Triple cavity range cooker • **MAIN OVEN:** 70L (Gross capacity) • 61L (Net capacity) • 7 cooking functions • 4 cooking levels (telescopic guides included) • 50-260°C temperature range • 1 halogen light • **AUXILIARY OVEN:** 41L (Gross capacity) • 36L (Net capacity) • 7 cooking functions • 4 cooking levels (telescopic guides included) • 50-260°C temperature range • 1 halogen light • Glazed, CoolTouch oven doors • **GRILL COMPARTMENT:** 70L (Gross capacity) • 61L (Net capacity) • 2 cooking levels • Tilting grill • 50-260°C temperature range • 1 halogen light **COOKTOP:** 7 High-efficiency gas burners (Incl. 1UltraRapid 4.2kW dual flame burner) • Heavy duty cast iron pan stands • **GasSafety™ cut-out device** • Adaptable for LPG or Natural Gas SPECIAL FUNCTIONS & FEATURES: Multifunction thermoventilated ovens • Thermoseal™ cooking technology • Air cooling system • Defrost function • ECO mode • ClosedDoor grilling function • EverClean enamel interior • VapourClean, removable glass inner door for easy cleaning • Storage compartment **PRODUCT DIMENSIONS:** 110mm (W) x 895mm (H) x 600mm (D) • 135mm (H)) incl. cooker upstand	R 81 899
	OPTIONAL COLOUR: **TR4110BL1** GLOSSY BLACK	
KT90PE (Vintage cream)	**90CM VICTORIA EXTRACTOR**	
	3 speed control (plus intensive speed turbo option) • Max extraction rate: 788m³/h • Auto-end option • 49dB(A) noise level (normal use) • 2 LED lights • 3 aluminium grease filters **(FLT6: Re-circulation charcoal filter included)** **OPTIONAL ACCESSORIES:** Ducting accessories (See page 49)	R 23 999
	OPTIONAL COLOUR: **KT90BLE** GLOSSY BLACK* ***AVAILABLE BY SPECIAL ORDER ONLY**	

OPTIONAL COOKER ACCESSORIES: Telescopic guides, cooking accessories and splashbacks available (See page 49)

COORDINATING EXTRACTORS AND VICTORIA RANGE COOKERS

		*RRP (incl. VAT)
TR90P9 (Vintage cream)	**90CM VICTORIA GAS-ELECTRIC RANGE COOKER** A	
	MAIN OVEN: 129L (Gross capacity) • 115L (Net capacity) • 8 cooking functions • 4 cooking levels (telescopic guides included) • 50-260°C temperature range • 2 halogen lights • Double glazed, CoolTouch oven doors • **COOKTOP:** 7 High-efficiency gas burners (Incl. 1 UltraRapid 5.0kW dual flame burners) • Heavy duty cast iron pan stands • **GasSafety™ cut-out device** • Adaptable for LPG or Natural Gas SPECIAL FUNCTIONS & FEATURES: Multifunction thermoventilated ovens • Thermoseal™ cooking technology • Air cooling system • Rotisserie • ClosedDoor grilling function • EverClean enamel interior • VapourClean, removable glass inner door for easy cleaning • Storage compartment **PRODUCT DIMENSIONS:** 90mm (W) x 895mm (H) x 600mm (D) • 135mm (H) incl. cooker upstand	R 53 999
	OPTIONAL COLOUR: **TR90BL9** GLOSSY BLACK	

COORDINATING EXTRACTOR AND PORTOFINO COOKER

		*RRP (incl. VAT)
KPF9X (Stainless steel)	**90CM PORTOFINO EXTRACTOR**	
	3 speed control (plus intensive speed turbo option) • Max extraction rate: 781m³/h • 48dB(A) noise level (normal use) • 2 LED light • 3 stainless steel grease filters • Wall mounted installation **(FLT6: Re-circulation charcoal filter included)** OPTIONAL ACCESSORIES: Ducting accessories (See page 49)	R 18 999
	OPTIONAL COLOUR: **KPF9RD** FIERY RED · **KPF9YW** YELLOW · **KPF9WH** ICE-WHITE · **KPF9OR** ORANGE · **KPF9OG** OLIVE GREEN · **KPF9AN** ANTHRACITE GREY	
CPF9GMX (Stainless steel)	**90CM PORTOFINO GAS-ELECTRIC COOKER** A+	
	XXL OVEN: 129L (Gross capacity) • 115L (Net capacity) • 9 cooking functions • 5 cooking levels • 50-260°C temperature range • Double glazed, CoolTouch oven door • 2 halogen lights • **COOKTOP**: 6 High-efficiency gas burners (Incl. 1 UltraRapid 4.2kW dual flame burner) • Heavy duty cast iron pan stands • **GasSafety™ cut-out device** • Adaptable for LPG or Natural Gas SPECIAL FEATURES & FUNCTIONS: Multifunction thermoventilated oven • Thermoseal™ cooking technology • SmartSense™ with 20 pre-set cooking programmes • Triple-fan air flow system • Delayed start & auto end function • Defrost function • ECO mode • ClosedDoor grilling function • EverClean enamel interior • VapourClean and removable all glass inner door for easy cleaning • Storage compartment **PRODUCT DIMENSIONS:** 898mm (W) x MIN 890mm / MAX 920mm (H - adjustable with cooker feet) x 600mm (D) **OPTIONAL ACCESSORY:** 90cm Splash back panel (**KITC9X9-1**)	R 50 499 R 3 999
	OPTIONAL COLOUR: **CPF9GMR** FIERY RED · **CPF9GMYW** YELLOW · **CPF9GMWH** ICE-WHITE · **CPF9GMOR** ORANGE · **CPF9GMOG** OLIVE GREEN · **CPF9GMAN** ANTHRACITE GREY	

This price list supersedes all previous price lists issued. Prices are subject to change without prior notice. No responsibility is accepted for printing errors. E&OE

		*RRP (incl. VAT)
C9MAXSSA9 (Stainless steel)	**90CM SYMPHONY GAS-ELECTRIC COOKER** A	
	XXL OVEN: 129L (Gross capacity) • 115L (Net capacity) • 9 cooking functions • 5 cooking levels (telescopic guides included) • 50-260°C temperature range • Double glazed, CoolTouch oven door • 2 halogen lights • **COOKTOP:** 6 High-efficiency gas burners (Incl. 1 UltraRapid 4.2kW dual flame burner) • Heavy duty cast iron pan stands • **GasSafety™ cut-out device** • Adaptable for LPG or Natural Gas SPECIAL FUNCTIONS & FEATURES: Multifunction thermoventilated oven • Thermoseal™ cooking technology • Double-fan air flow system • Rotisserie • Defrost function • ECO mode • ClosedDoor grilling function • EverClean enamel interior • VapourClean and removable all glass inner door for easy cleaning • Storage compartment (with SoftClose door mechanism) **PRODUCT DIMENSIONS:** 898mm (W) x MIN 880mm / MAX 915mm (H*) x 600mm (D) *Height adjustable with cooker feet **OPTIONAL ACCESSORY:** 90cm Splash back panel (**KITC9X**)	R 31 999 R 3 999
	OPTIONAL COLOURS: **C9MARSSA9** FIERY RED **C9MABSSA9** ICE-WHITE **C9MAAZSSA9** PASTEL BLUE	
SSA91MAX9 (Stainless steel)	**90CM CONCERT GAS-ELECTRIC COOKER** A	
	XXL OVEN: 129L (Gross capacity) • 115L (Net capacity) • 8 cooking functions • 5 cooking levels • 50-260°C temperature range • Double glazed, CoolTouch oven door • 2 halogen lights • **COOKTOP:** 5 High-efficiency gas burners (Incl. 1 UltraRapid 4.0kW dual flame burner) • Heavy duty cast iron pan stands • **GasSafety™ cut-out device** • Adaptable for LPG or Natural Gas SPECIAL FUNCTIONS & FEATURES: Multifunction thermoventilated oven • Thermoseal™ cooking technology • Double-fan air flow system • Rotisserie • ECO mode • ClosedDoor grilling function • EverClean enamel interior • VapourClean and removable all glass inner door for easy cleaning • Storage compartment (with SoftClose door mechanism) **PRODUCT DIMENSIONS:** 898mm (W) x MIN 880mm / MAX 915mm (H*) x 600mm (D) *Height adjustable with cooker feet **OPTIONAL ACCESSORY:** 90cm Splash back panel (**KIT90X**)	R 25 599 R 3 999
	OPTIONAL COLOURS: **SSA91MAP9** VINTAGE CREAM **SSA91MAA9** ANTHRACITE BLACK	

		*RRP (incl. VAT)
SSA92MAX9 (Stainless steel)	**90CM CONCERT GAS-ELECTRIC COOKER** A	
	XXL OVEN: 129L (Gross capacity) • 115L (Net capacity) • 8 cooking functions • 5 cooking levels • 50-260°C temperature range • Double glazed, CoolTouch oven door • 2 halogen lights • **COOKTOP:** 2 electric solid plates • 4 High-efficiency gas burners (Incl. 1 UltraRapid 3.5kW flame burner) • Heavy-duty cast-iron pan stands • **GasSafety™ cut-out device** • Adaptable for LPG or Natural Gas SPECIAL FUNCTIONS & FEATURES: Multifunction thermoventilated oven • Thermoseal™ cooking technology • Double-fan air flow system • ECO mode • ClosedDoor grilling function • EverClean enamel interior • VapourClean and removable all glass inner door for easy cleaning • Storage compartment **PRODUCT DIMENSIONS:** 898mm (W) x MIN 880mm / MAX 915mm (H*) x 600mm (D) *Height adjustable with cooker feet	R 22 399
	OPTIONAL ACCESSORY: 90cm Splash back panel (**KIT90X**)	R 3 999
	OPTIONAL COLOUR: **SSA92MAA9** ANTHRACITE BLACK	
SSA60MP9 (Vintage cream)	**60CM CONCERT GAS-ELECTRIC COOKER** A	
	79L (Gross capacity) • 70L (Net capacity) • 6 cooking functions • 5 cooking levels • 50-260°C temperature range • Double glazed, CoolTouch oven door • 1 halogen light • **COOKTOP:** 4 High-efficiency gas burners (Incl. 1 UltraRapid 3.5kW dual flame burner) • Heavy duty cast iron pan stands • **GasSafety™ cut-out device** • Adaptable for LPG or Natural Gas SPECIAL FUNCTIONS & FEATURES: Multifunction thermoventilated oven • Thermoseal™ cooking technology • ECO mode • ClosedDoor grilling function • EverClean enamel interior • VapourClean and removable all glass inner door for easy cleaning • Storage compartment **PRODUCT DIMENSIONS:** 600mm (W) x MIN 880mm / MAX 915mm (H*) x 600mm (D) *Height adjustable with cooker feet	R 14 599
	OPTIONAL ACCESSORY: 60cm Splash back panel (**KIT60X**)	R 1 329
	OPTIONAL COLOURS: **SSA60MX9** STAINLESS STEEL **SSA60MA9** ANTHRACITE BLACK	

This price list supersedes all previous price lists issued. Prices are subject to change without prior notice. No responsibility is accepted for printing errors. E&OE

		*RRP (incl. VAT)
SSA91GGX9 (Stainless steel)	**90CM CONCERT FULL GAS COOKER** (Subject to availability)	
	OVEN: 129L (Gross capacity) static gas oven with gas grill • 105L (Net capacity) • 2 cooking functions • 5 cooking levels • 150-260°C temperature range • Glazed, CoolTouch oven door • 2 halogen lights • **COOKTOP:** 5 High-efficiency gas burners (Incl. 1 UltraRapid 4.0kW dual flame burner) • Heavy duty cast iron pan stands • **GasSafety™ cut-out device** • Adaptable for LPG or Natural Gas SPECIAL FUNCTIONS & FEATURES: Air cooling system • Rotisserie • ClosedDoor grilling function • EverClean enamel interior and removable all glass inner door for easy cleaning • Storage compartment **PRODUCT DIMENSIONS**: 898mm (W) x MIN 880mm / MAX 915mm (H*) x 600mm (D) *Height adjustable with cooker feet **OPTIONAL ACCESSORY:** 90cm Splash back panel (**KIT90X**)	R 20 999 R 3 999

PLANNING TO GO OFF GRID? Remember power supply solutions must be 100 watts and pure sine wave to run the cooling fan.

SCD91CMX9 (Stainless steel)	**90CM CONCERT ELECTRIC COOKER** A	
	OVEN: 129L (Gross capacity) • 115L (Net capacity) • 8 cooking functions • 5 cooking levels • 50-260°C temperature range • Glazed, CoolTouch oven door • 1 halogen lights • **COOKTOP:** Schott Ceran™ Suprema black glass • 5 full power cooking zones (with boosters and 9 power levels each) • Extendable dual cooking zone for large cookware • Residual heat indicators • Keep warm function • Timer with switch-off function • Automatic safety switch-off • Touch Control • Child safety lock SPECIAL FUNCTIONS & FEATURES: Multifunction thermoventilated oven • Thermoseal™ cooking technology • Air cooling system • Rotisserie • ECO mode • EverClean enamel interior • VapourClean and removable all glass inner door for easy cleaning • Storage compartment **PRODUCT DIMENSIONS:** 898mm (W) x MIN 880mm / MAX 915mm (H*) x 600mm (D) *Height adjustable with cooker feet **OPTIONAL ACCESSORY:** 90cm Splash back panel (**KIT90X**)	R 30 399 R 3 999
CX68CM8 (Stainless steel)	**60CM CONCERT ELECTRIC COOKER** A	
	OVEN: 79L (Gross capacity) • 70L (Net capacity) • 8 cooking functions • 5 cooking levels • 50-260°C temperature range • Glazed, CoolTouch oven door • 1 halogen light • **COOKTOP**: Schott Ceran™ Suprema black glass • 4 full power cooking zones (with boosters and 9 power levels each) • Extendable dual cooking zone for large cookware • Residual heat indicators • Keep warm function • Timer with switch-off function • Automatic safety switch-off • Touch Control • Child safety lock SPECIAL FUNCTIONS & FEATURES: Multifunction thermoventilated oven • Thermoseal™ cooking technology • Air cooling system • ECO mode • EverClean enamel interior • VapourClean and removable all glass inner door for easy cleaning **PRODUCT DIMENSIONS:** 600mm (W) x MIN 875mm / MAX 930mm (H - adjustable with cooker feet) x 600mm (D) **OPTIONAL ACCESSORY:** 60cm Splash back panel (**KIT60X**)	R 20 799 R 1 329

FREESTANDING DISHWASHERS

		*RRP (incl. VAT)
DW9QSDXSA-1 (Stainless steel)	**60CM CLASSIC DISHWASHER** A++	
	13 Place-settings • Powerful Planetarium™ wash system • 10 programmes (including 5 quick-wash programmes) • 9L water consumption/cycle • UltraQuiet noise level 44d(B) • Surgical stainless-steel interior •3 height adjustment levels of the upper basket • Hidden control panel SPECIAL FUNCTIONS & FEATURES: 27min QuickTime option • ECO wash mode • Natural condenser drying with EnerSave option (automatic door opening system at the end of the cycle) • FlexiDuo cutlery basket • EasyGlide dishwasher basket system • Basket with anti-drip inserts • Delay timer option (up to 24hrs with automatic soak) • FlexiTabs wash cycle adjustment option • Hyclean sanitising option • Crystal wash programme • Total Aqua Stop overflow protection sensor **PRODUCT DIMENSIONS:** 598mm (W) x 850mm (H) x 593mm (D) *Optional glass holder kit (**KITGH**) available by special order	R 20 999 R 1 649
DW8QSDXSA-1 (Stainless steel)	**60CM DISHWASHER** A++	
	13 Place-settings • Powerful Planetarium™ wash system • 10 programmes (including 5 quick-wash programmes) • **6.5L water consumption/cycle** • UltraQuiet noise level 45d(B) • Surgical stainless steel interior • Electronic display • Progress and end of cycle indicator with acoustic signal • 3 height adjustment levels of the upper basket SPECIAL FUNCTIONS & FEATURES: 27min QuickTime option • ECO wash mode • Natural condenser drying with EnerSave option (automatic door opening system at the end of the cycle) • FlexiDuo cutlery basket • EasyGlide dishwasher basket system • Delay timer option (up to 24hrs with automatic soak) • FlexiTabs wash cycle adjustment option • Hyclean sanitising option • Crystal wash programme • Total AquaStop overflow protection sensor **PRODUCT DIMENSIONS:** 598mm (W) x 850mm (H) x 600mm (D) *Optional glass holder kit (**KITGH**) available by special order	R 15 799 R 1 649
DW7QSXSA-1 (Stainless steel)	**60CM DISHWASHER** A+	
	13 Place-settings • Orbital™ wash system • 10 programmes (including 5 quick-wash programmes) • 8.5L water consumption/cycle • Noise level 45d(B) • Surgical stainless-steel interior • Electronic display • Progress and end of cycle indicator with acoustic signal• 3 height adjustment levels of the upper basket SPECIAL FUNCTIONS & FEATURES: 27min QuickTime option • ECO wash mode • Natural condenser drying • Delay timer option (1-24hrs with automatic soak) • FlexiTabs wash cycle adjustment option • Crystal wash programme •1/2 load FlexiZone option **PRODUCT DIMENSIONS:** 598mm (W) x 850mm (H) x 600mm (D) *Optional glass holder kit (**KITGH**) available by special order	R 11 999 R 1 649
DW6QSSA-1 (Silver)	**60CM DISHWASHER** A+	
	13 Place-settings • Orbital™ wash system • 10 programmes (including 5 quick-wash programmes) • 12L water consumption/cycle • Noise level 47d(B) • Surgical stainless steel interior • EasyGuide electronic display SPECIAL FUNCTIONS & FEATURES: 27min QuickTime option • ECO wash mode • Natural condenser drying • Delay timer option (3-6-9hrs with automatic soak) • Crystal wash programme • AquaStop overflow protection sensor **PRODUCT DIMENSIONS:** 598mm (W) x 850mm (H) x 600mm (D) **OPTIONAL COLOUR:** **DW6QWSA-1** (White) *Optional glass holder kit (**KITGH**) available by special order	R 8 849 R 8 549 R 1 649

This price list supersedes all previous price lists issued. Prices are subject to change without prior notice. No responsibility is accepted for printing errors. E&OE

FREESTANDING DISHWASHERS

		*RRP (incl. VAT)
DW45QXSA (Silver)	**45CM COMPACT DISHWASHER** (Subject to availability) A+	
	10 Place-settings • SwingWash™ system • 10 programmes (including 5 quick-wash programmes) • 9.5L water consumption/cycle • Noise level 46d(B) • Surgical stainless steel interior • EasyGuide electronic display SPECIAL FUNCTIONS & FEATURES: 27min QuickTime option • ECO wash mode • Natural condenser drying • Delay timer option (3-6-9hrs with automatic soak) • Crystal wash programme • AquaStop overflow protection sensor **PRODUCT DIMENSIONS:** 598mm (W) x 850mm (H) x 600mm (D)	R 14 599
UG400DM (Stainless steel)	**SEMI PROFESSIONAL GLASSWASHER** A++	
	2 Programmes • Powerful 90 or 150 second wash cycle • 2.7L water consumption/cycle • 330mm load height • Surgical stainless steel interior SPECIAL FUNCTIONS & FEATURES: 15 Min Heating • Soft Start System • Power Saving mode • Self-Cleaning Cycle • Triple Stage Filtration system • 65° wash cycle • 85° rinse cycle for hygienically cleaner results **ACCESSORIES INCLUDED:** Cutlery basket • Flat washer basket (400x400) • 12 place-setting insert • Inlet and draining hose **PRODUCT DIMENSIONS:** 440mm (W) x 670mm (H) x 530mm (D) *Please note this dishwasher is shorter than the standard dishwasher height (670mm) and will not fit flush under standard countertop (850mm). *Commercial liquid detergent to be used.	R 20 899

INTEGRATED DISHWASHERS

		*RRP (incl. VAT)
DWI9QDLSA-1 (Stainless steel)	**60CM INTEGRATED DISHWASHER** A+++	
	13 Place-settings • Powerful Planetarium™ wash system • 10 programmes (including 5 quick-wash programmes) • 9L water consumption/cycle • UltraQuiet noise level 44d(B) • Surgical stainless steel interior • 3 height adjustment levels of the upper basket •Hidden control panel SPECIAL FUNCTIONS & FEATURES: 27min QuickTime option • ECO wash mode • Natural condenser drying with EnerSave option (automatic door opening system at the end of the cycle) • FlexiDuo cutlery basket • Upper basket with EasyGlide system • Delay timer option (up to 24hrs with automatic soak) • FlexiTabs wash cycle adjustment option • Hyclean sanitising option • Crystal wash programme • Total AquaStop overflow protection sensor **PRODUCT DIMENSIONS:** 600mm (W) x 820mm (H) x 550mm (D) Refer to technical drawings for installation requirements *Optional stainless steel door panel (**KIT6CX**) available by special order	R 17 299 R 4 999
DWI7QSA-1 (Stainless steel)	**60CM INTEGRATED DISHWASHER** A+	
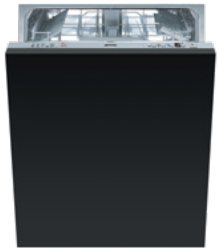	13 Place-settings • Orbital™ wash system • 10 programmes (including 5 quick-wash programmes) • 12L water consumption/cycle • Noise level 47d(B) • Surgical stainless steel interior • 3 height adjustment levels of the upper basket • Hidden control panel SPECIAL FUNCTIONS & FEATURES: 27min QuickTime option • Daily ½ load wash option • ECO wash mode • Natural condenser drying •Delay timer option (up to 9hrs with automatic soak) • FlexiTabs wash cycle adjustment option • Crystal wash programme • AquaStop overflow protection sensor **PRODUCT DIMENSIONS:** 600mm (W) x 820mm (H) x 550mm (D) Refer to technical drawings for installation requirements *Optional stainless steel door panel (**KIT6CX**) available by special order	R 12 599 R 4 999
DWI45SA (Stainless steel)	**45CM INTEGRATED COMPACT DISHWASHER** (Subject to availability) A+	
	10 Place-settings • SwingWash™ system • 5 programmes • 9.5L water consumption/cycle • Noise level 46d(B) • Surgical stainless steel interior • EasyGuide electronic display SPECIAL FUNCTIONS & FEATURES: Daily ½ load wash option • ECO wash mode • Natural condenser drying • Crystal wash programme • AquaStop overflow protection sensor **PRODUCT DIMENSIONS:** 450mm (W) x 820mm (H) x 550mm (D) Refer to technical drawings for installation requirements	R 12 199

This price list supersedes all previous price lists issued. Prices are subject to change without prior notice. No responsibility is accepted for printing errors. E&OE

FREESTANDING WASHING MACHINES, TUMBLE DRYERS & WASHER DRYERS

		*RRP (incl. VAT)
WHTS1114LSSA (Silver)	**60CM WASHING MACHINE** (Subject to availability) A++	
	11kg load capacity • 16 programmes • DirectMotion brushless invertor motor • 1400 rpm max spin speed • 34cm loading hatch • EasyGuide LCD display • Child safety lock SPECIAL FEATURES & FUNCTIONS: Automatic load balancing system • Antifoam system • 14min QuickTime option • ECO mode • Baby cycle • Steam Refresh programme and steam selection option • Woolmark safe cycle • Silk care programme • Handwash programme • Anti-wrinkle programme for easy ironing • Delay timer option (from 1-24hrs)	R 17 299
WM3T94SSA (Silver)	NEW **60CM WASHING MACHINE** A++	
	9kg load capacity • 15 programmes • Brushless invertor motor • 1400 rpm max spin speed • Large 33cm loading hatch • Chrome trim • EasyGuide LED display • Child safety lock • Anti flood function SPECIAL FEATURES & FUNCTIONS: Automatic load balancing system • 15min QuickTime option • Daily 60min cycle • ECO mode • Anti-allergy cycle • Woolmark safe cycle • Stain type and level option • Handwash programme • Easy ironing cycle • Delay timer option (from 1-23hrs) **PRODUCT DIMENSIONS:** 600mm (W) x 840mm (H) x 600mm (D)	R 11 699
D3T8SSA (Silver)	NEW **60CM CONDENSER DRYER** B	
	8kg load capacity • 15 programmes • Condensation drying system • Brushless invertor motor • 33cm loading hatch • Chrome trim • Stainless steel drum • EasyGuide LED display • Child safety lock SPECIAL FEATURES & FUNCTIONS: Drying level and time function personalisation • 29min Express option • Delicate/temperature reduction option • **NEW** drying rack for shoes, toys or wools • Easy iron option • Special refresh cycle • Delay timer option (up to23hrs) **PRODUCT DIMENSIONS:** 595mm (W) x 846mm (H) x 609mm (D)	R 10 999
WDF14C7SSA (Silver)	**60CM WASHER DRYER** (Subject to availability) B	
	7kg wash load capacity • 4kg dry load capacity • 15 programmes • 1400 rpm max spin speed • 30cm loading hatch • EasyGuide LED display • Child safety lock SPECIAL FEATURES & FUNCTIONS: Automatic load balancing system • Antifoam system • Auto cleaning system • Humidity sensor • 15min QuickTime wash option • FlexiTime option • ECO mode • UltraQuiet night mode • Easy iron option • Special cycle to remove residual fluff from laundry • Delay timer option (1- 24hrs) **PRODUCT DIMENSIONS:** 600mm (W) x 820mm (H) x 560mm (D)	R 26 599

FREESTANDING WASHING MACHINES, TUMBLE DRYERS & WASHER DRYERS

		*RRP (incl. VAT)
WM3T82WSA (Ice-white)	NEW **60CM WASHING MACHINE** A+++	
	8kg load capacity • 15 programmes • Brushless invertor motor • 1200 rpm max spin speed • Large 33cm loading hatch • EasyGuide LED display • Child safety lock SPECIAL FEATURES & FUNCTIONS: Automatic load balancing system • 15min QuickTime option • Daily 60min cycle • ECO mode • Anti-allergy cycle • Woolmark safe cycle • Stain type and level option • Handwash programme • Easy ironing cycle • Delay timer option (from 1-23hrs) **PRODUCT DIMENSIONS:** 600mm (W) x 840mm (H) x 600mm (D)	R 9 999
D3T7WSA (Ice-white)	NEW **60CM CONDENSER DRYER** B	
	7kg load capacity • 15 programmes • Condensation drying system • 33cm loading hatch • Stainless steel drum • EasyGuide LED display • Child safety lock SPECIAL FEATURES & FUNCTIONS: Drying level and time function personalisation • 29min Express option • Delicate/temperature reduction option • **NEW** drying rack for shoes, toys or wools • Easy iron option • Special refresh cycle • Delay timer option (up to24hrs) **PRODUCT DIMENSIONS:** 595mm (W) x 846mm (H) x 609mm (D)	R 9 999

INTEGRATED WASHING MACHINE & WASHER DRYER

		*RRP (incl. VAT)
LSTA147SSA (White)	**60CM INTEGRATED WASHER DRYER** B	
	7kg wash load capacity • 4kg dry load capacity • 15 programmes • 1400 rpm max spin speed • 30cm loading hatch • EasyGuide LED display • Child safety lock SPECIAL FEATURES & FUNCTIONS: Automatic load balancing system • Antifoam system • Auto cleaning system • Humidity sensor • 15min QuickTime wash option • FlexiTime option • ECO mode • UltraQuiet night mode • Easy iron option • Special cycle to remove residual fluff from laundry • Delay timer option (1- 24hrs) • Adjustable hinges (cabinetry door can be fitted on right or left side) **PRODUCT DIMENSIONS:** 600mm (W) x 820mm (H) x 560mm (D) Refer to technical drawings for installation requirements	R 26 599

This price list supersedes all previous price lists issued. Prices are subject to change without prior notice. No responsibility is accepted for printing errors. E&OE

FREESTANDING REFRIGERATION

		*RRP (incl. VAT)
RCD50XZA (Stainless steel)	NEW **90CM 4-DOOR COMBINATION FRIDGE-FREEZER** A+	
	556L fridge-freezer (Gross capacity) • Electronic Control Display • Internal LED lighting • **FRIDGE**: 336L fresh food storage (Net capacity) • 0°C LifePlus chiller compartment • 1 Moisture compartment • 1 Flexi-temp compartment • Adjustable glass shelves • **FREEZER**: 132L frozen food storage capacity (Net capacity) • 2 storage compartments and 4 deep drawers SPECIAL FEATURES & FUNCTIONS: MultiFlow ventilation cooling system • **NO-FROST** fridge-freezer system • Equilibrium refrigeration technology • Rapid sensors and alarm to monitor temperature • Inverter motor • ECO mode • Radar Platinum sterilization technology for healthy cooling **PRODUCT DIMENSIONS:** 835mm (W) x 1900mm (H) x 700mm (D) • Refer to technical drawing for space required to allow doors to open	R 32 499
RFD50XZA (Stainless steel)	NEW **80CM COMBINATION FRENCH DOOR FRIDGE-FREEZER** A+	
	557L fridge-freezer (Gross capacity) • Electronic Control Display • Internal LED lighting • **FRIDGE**: 336L fresh food storage (Net capacity) • 0°C LifePlus chiller compartment • 1 Moisture compartment • 1 Flexi-temp compartment • Adjustable glass shelves • **FREEZER**: 131L frozen food storage capacity (Net capacity) • 2 deep storage containers and trays SPECIAL FEATURES & FUNCTIONS: MultiFlow ventilation cooling system • **NO-FROST** fridge-freezer system • Equilibrium refrigeration technology • Rapid sensors and alarm to monitor temperature • Inverter motor • ECO mode • Radar Platinum sterilization technology for healthy cooling **PRODUCT DIMENSIONS:** 835mm (W) x 1900mm (H) x 700mm (D) • Refer to technical drawing for space required to allow doors to open	R 32 499
SBS71XZA (Stainless steel)	NEW **90CM SIDE-BY-SIDE COMBINATION FRIDGE-FREEZER** A+	
	573L fridge-freezer (Gross capacity) • Touch control LED display • Internal LED lighting • **FRIDGE**: 334L fresh food storage (Net capacity) • 2 crisper drawers • 3 Adjustable glass shelves • **FREEZER**: 156L frozen food storage capacity (Net capacity) • 2 drawer compartments with 3 glass shelves SPECIAL FEATURES & FUNCTIONS: MultiFlow ventilation cooling system • Ice & water dispenser • **NO-FROST** fridge-freezer system • FastFreeze function • Inverter motor • Door alarm • Antibacterial odour filter **PRODUCT DIMENSIONS:** 896mm (W) x 1770mm (H) x 710mm (D) • Refer to technical drawing for space required to allow doors to open	R 34 499

FREESTANDING REFRIGERATION

		*RRP (incl. VAT)
FC18EN4AX (Stainless steel)	NEW **60CM COMBINATION FRIDGE-FREEZER** A+	
	341L fridge-freezer (Gross capacity) • Internal LED lighting • Touch control LCD display • **FRIDGE**: 208L fresh food storage (Net capacity) • Glass covered sliding crisper drawers • Adjustable glass shelves • **FREEZER** (bottom mount): 104L frozen food storage capacity (Net capacity) • 3 drawer compartments (incl. FastFreeze compartment) SPECIAL FEATURES & FUNCTIONS: MultiFlow ventilation cooling system • **NO-FROST** fridge-freezer system • 0°C LifePlus chiller fridge compartment • FastFreeze functions • Inverter motor • ECO mode • Holiday mode • Temperature alarm • Ionizer • Antibacterial odour filter • Reversible door **PRODUCT DIMENSIONS:** 595mm (W) x 1860mm (H) x 640mm (D) • Refer to technical drawing for space required to allow doors to open.	R 17 499
ZAFA403NX & ZACV283NX (Stainless steel)	NEW **60CM FRIDGE AND FREEZER SET** A+	
 (UNITS SOLD SEPARATELY)	**ZAFA403NX:** Stainless steel refrigerator • 404L (Gross capacity) • 358L fresh food storage (Net capacity) • Internal LED lighting • Touch control LED display • 2 Glass covered sliding crisper drawers • 3 adjustable glass shelves • MultiFlow ventilation cooling system • NO-FROST system • 0°C LifePlus chiller fridge compartment • FastCool function • ECO mode • Holiday mode • Door and temperature alarm • Antibacterial Natural Ion technology• Right hinge reversible	R 19 999
	ZACV283NX: Stainless steel freezer • 307L (Gross capacity) • 280L frozen food storage (Net capacity) • Internal LED lighting • Touch control LED display • 2 drop-down door compartments • 5 drawer compartments • Manual ice-maker • **NO-FROST** system • FastFreeze function • ECO mode • Temperature alarm • Antibacterial odour filter • Left hinge reversible	R 19 999
	PRODUCT DIMENSIONS: 595mm (W) x 1860mm (H) x 660mm (D) • Refer to technical drawing for space required to allow door to open	

FREESTANDING WINE COOLERS

		*RRP (incl. VAT)
SCV115A (Stainless steel & glass)	**60CM CLASSIC WINE COOLER** A	
	198 bottles/414L (Gross capacity) • 115 bottles/368L wine storage (Net capacity) • UV resistant glass door • Internal LED lighting • Fan assisted ventilation system • 1 fixed Slavonia oak shelf • 5 adjustable Slavonia oak shelves • 2 independent temperature zones (each with 5-22°C adjustable temperature range) • Active charcoal air filter • Secure lock at base • EasyGuide LED display • Door and temperature alarm **OPTIONAL MODEL:** Left hinge **(SCV115AS)** **PRODUCT DIMENSIONS:** 597mm (W) x 819mm (H) x 545mm (D) • Refer to technical drawing for space required to allow door to open	R 46 499

This price list supersedes all previous price lists issued. Prices are subject to change without prior notice. No responsibility is accepted for printing errors. E&OE

FULLY-INTEGRATED REFRIGERATION

		*RRP (incl. VAT)
ZAS7L176F2P & ZAS7F174NP (White)	**55CM INTEGRATED FRIDGE & FREEZER SET** A+	
(UNITS SOLD SEPARATELY)	**ZAS7L176F2P:** 323L refrigerator (Gross capacity) • 319L (Net capacity) • Internal LED lighting • Touch control LCD display • Glass covered sliding crisper drawer • 5 adjustable glass shelves with chrome trim • Fan assisted cooling system • Holiday mode • Door and Temperature alarm • Sliding right hinge (with reversible door)	R 31 999
	ZAS7F174NP: 220L freezer (Gross capacity) • 208L frozen food storage (Net capacity) • Touch control LCD display • 2 drop-down door compartments • 5 drawer compartments • NO-FROST freezer system • FastFreeze function • Door and Temperature alarm • Sliding right hinge (with reversible door)	R 31 999
	PRODUCT DIMENSIONS: 540mm (W) x 1780mm (H) x 549mm (D) • Refer to technical drawing for installation requirements • Door and Temperature alarm • Sliding right hinge (with reversible door)	
ZAC7176DN2P (White)	**55CM COMBINATION FRIDGE-FREEZER** A+	
	276L fridge-freezer (Gross capacity) • Door on Door right hinge (with reversible door) • Internal LED lighting and display • Fan assisted cooling system • **FRIDGE**: 192L fresh food storage (Net capacity) with AutoDefrost • Glass covered crisper drawers • Adjustable glass shelves with Chrome • **FREEZER** (bottom mount): 63L frozen food storage capacity (Net capacity) • 3 drawer compartments • **NO-FROST** Freezer	R 31 999
	PRODUCT DIMENSIONS: 556mm (W) x 1768mm (H) x 549mm (D) • Refer to technical drawing for installation requirements	
ZAC3172NP (White)	**54CM COMBINATION FRIDGE-FREEZER** A+	
	280L fridge-freezer (Gross capacity) • Sliding right hinge (with reversible door) • Internal LED lighting and display system • **FRIDGE**: 200L fresh food storage (Net capacity) • Fan assisted cooling • Glass covered crisper drawer • Adjustable glass shelves • **FREEZER** (bottom mount): 63L frozen food storage capacity (Net capacity) • **NO-FROST** freezer system • FastFreeze function • 3 drawer compartments	R22 499
	PRODUCT DIMENSIONS: 540mm (W) x 1779mm (H) x 549mm (D) • Refer to technical drawing for installation requirements	

FULLY-INTEGRATED REFRIGERATION

		*RRP (incl. VAT)
ZAU7L820DP (White)	**60CM UNDERCOUNTER FRIDGE** A+	
	140L refrigerator (Gross capacity) • 136L fresh food storage (Net capacity) • Door-on-door right hinge (with reversible door) • Internal LED lighting • Static cooling system • Glass covered crisper drawer • Adjustable glass shelves **PRODUCT DIMENSIONS:** 597mm (W) x 819mm (H) x 545mm (D) • Refer to technical drawing for installation requirements	R 14 399
ZAU7C820DP (White)	**60CM UNDERCOUNTER FRIDGE** A+	
	122L refrigerator (Gross capacity) with **17L ice box** • 100L fresh food storage (Net capacity) • 17L Ice Box storage (Net capacity) • Door-on-door right hinge (with reversible door) • Internal LED lighting • Static cooling system • Glass covered crisper drawer • Adjustable glass shelves **PRODUCT DIMENSIONS:** 597mm (W) x 819mm (H) x 545mm (D) • Refer to technical drawing for installation requirements	R 15 599

This price list supersedes all previous price lists issued. Prices are subject to change without prior notice. No responsibility is accepted for printing errors. E&OE

*RRP (incl. VAT)

FAB50RCR5 (Vintage cream) — 80CM RETRO EXTRA-VOLUME COMBINATION FRIDGE-FREEZER

467L fridge-freezer (Gross capacity) • Internal LED lighting • MultiFlow ventilation cooling system • **NO-FROST** fridge-freezer system • **FRIDGE:** 315L fresh food storage (Net capacity) • 0°C LifePlus compartment • Glass covered crisper drawers • Adjustable glass shelves • **CHILLER COMPARTMENT:** 28L storage (Net capacity) • FastFreeze function • **FREEZER** (top mount): 97L frozen food storage capacity (Net capacity) • Manual ice-maker

OPTIONAL MODEL: Left hinge **(FAB50LCR)**

PRODUCT DIMENSIONS: 796mm (W) x 1872mm (H) x 610mm (D) • Refer to technical drawing for space required to allow doors to open

R 56 599

OPTIONAL COLOURS:

FAB50RWH5 ICE-WHITE* | **FAB50RRD5** FIERY RED | **FAB50RBL5** GLOSSY BLACK | **FAB50RPB5** PASTEL BLUE | **FAB50RPG5** MINT*

***AVAILABLE BY SPECIAL ORDER ONLY**

LEFT HINGE MODELS **FAB50LBL5**

FAB32RPG5 (Mint) — 60CM RETRO COMBINATION FRIDGE-FREEZER

365L fridge-freezer (Gross capacity) • Internal LED lighting • MultiFlow ventilation cooling system • ECO mode • Holiday mode • Temperature alarm • **NO-FROST** fridge-freezer system • **FRIDGE:** 204L fresh food storage (Net capacity) • 0°C LifePlus compartment • Glass covered crisper drawers • Adjustable glass shelves • **CHILLER COMPARTMENT:** 30L storage (Net capacity) • FastFreeze and FastCool functions • **FREEZER** (bottom mount): 97L frozen food storage capacity (Net capacity)

OPTIONAL MODEL: Left hinge **(FAB32LPG3)**

PRODUCT DIMENSIONS: 601mm (W) x 1968mm (H) x 788mm (D) • Refer to technical drawing for space required to allow doors to open

R 44 999

OPTIONAL COLOURS:

FAB32RRD5 FIERY RED | **FAB32RWH5** ICE-WHITE | **FAB32RCR5** VINTAGE CREAM | **FAB32RBL5** GLOSSY BLACK | **FAB32RPB5** PASTEL BLUE | **FAB32RPK5** PASTEL PINK* | **FAB32ROR5** TANGERINE* | **FAB32RLI5** LIME GREEN* | **FAB32RBE5** BLUE*

***AVAILABLE BY SPECIAL ORDER ONLY**

LEFT HINGE MODELS **FAB32LRD5** **FAB32LWH5** **FAB32LCR5** **FAB32LBL5** **FAB32LPB5** **FAB32LPK5**

*RRP (incl. VAT)

FAB30RPB5 (Pastel blue) 60CM RETRO COMBINATION FRIDGE-FREEZER

295L fridge-freezer (Gross capacity) • Internal LED lighting • Fan assisted cooling system • **FRIDGE:** 229L fresh food storage (Net capacity) • AutoDefrost • Glass covered crisper drawers • **FREEZER** (top mount): 64L frozen food storage capacity (Net capacity)

OPTIONAL MODEL: Left hinge **(FAB30LPB5)**

PRODUCT DIMENSIONS: 600mm (W) x 1688mm (H) x 720mm (D) • Refer to technical drawing for space required to allow doors to open

R 36 999

OPTIONAL COLOURS:

FAB30RRD5 FIERY RED
FAB30RWH5 ICE-WHITE
FAB30RCR5 VINTAGE CREAM
FAB30RBL5 GLOSSY BLACK
FAB30RPG5 MINT
FAB30RPK5 PASTEL PINK*
FAB30ROR5 TANGERINE*
FAB30RLI5 LIME GREEN*
FAB30RBE5 BLUE*

***AVAILABLE BY SPECIAL ORDER ONLY**

LEFT HINGE MODELS **FAB30LRD5** **FAB30LWH5** **FAB30LCR5** **FAB30LBL5** **FAB30LPG5** **FAB30LPK5**

FAB28RRD5 (Fiery red) 60CM RETRO REFRIGERATOR

281L (Gross capacity) • 270L fresh food storage (Net capacity) • Internal LED lighting • Glass covered sliding crisper drawers • Adjustable glass shelves • MultiFlow ventilation cooling system • AutoDefrost • 0°C LifePlus chiller compartment • ECO mode • Antibacterial odour filter

OPTIONAL MODEL: Left hinge **FAB28LRD5)**

PRODUCT DIMENSIONS: 600mm (W) x 1500mm (H) x 788mm (D) • Refer to technical drawing for space required to allow door to open

R 30 399

OPTIONAL COLOURS:

FAB28RWH5 ICE-WHITE
FAB28RCR5 VINTAGE CREAM
FAB28RBL5 GLOSSY BLACK
FAB28RPG5 MINT
FAB28RPB5 PASTEL BLUE
FAB28RPK5 PASTEL PINK*
FAB28ROR5 TANGERINE*
FAB28RLI5 LIME GREEN*
FAB28RYW5 YELLOW*
FAB28RBE5 BLUE*

***AVAILABLE BY SPECIAL ORDER ONLY**

LEFT HINGE MODELS **FAB28LWH5** **FAB28LCR5** **FAB28LBL5** **FAB28LPG5** **FAB28LPB5** **FAB28LPK5**

This price list supersedes all previous price lists issued. Prices are subject to change without prior notice. No responsibility is accepted for printing errors. E&OE

		*RRP (incl. VAT)
FAB10HRBL5 (Glossy black)	**55CM RETRO HAPPY BAR FRIDGE** A+	
	135L (Gross capacity) • 130L fresh food storage (Net capacity) • Internal LED lighting • Integrated wine/ bottle rack • Adjustable shelves • Static cooling system • AutoDefrost • Antibacterial odour filter **OPTIONAL MODEL:** Left hinge **(FAB10HLBL2)** **PRODUCT DIMENSIONS:**543mm (W) x 960mm (H) x 632mm (D) • Refer to technical drawing for space required to allow door to open	R 19 999
	OPTIONAL COLOURS: **FAB10HRRD5** FIERY RED · **FAB10HRCR5** VINTAGE CREAM · **FAB10HRWH5** ICE-WHITE · **FAB10HRPB5** PASTEL BLUE · **FAB10HRPG5** MINT · **FAB10HRPK5** PASTEL PINK ***ALL COLOURS AVAILABLE BY SPECIAL ORDER ONLY**	
LEFT HINGE MODELS	**FAB10HLRD5** **FAB10HLCR5** **FAB10HLWH5**	

FAB28RDBLV3 (Black velvet)	**60CM SPECIAL EDITION RETRO REFRIGERATOR** A+	
	Scratch resistant slate finish • 281L (Gross capacity) • 270L fresh food storage (Net capacity) • Internal LED lighting • Glass covered sliding crisper drawers • Adjustable glass shelves • MultiFlow ventilation cooling system • AutoDefrost • 0˚C LifePlus chiller compartment • ECO mode • Antibacterial odour filter **PRODUCT DIMENSIONS:** 600mm (W) x 1500mm (H) x 788mm (D) • Refer to technical drawing for space required to allow door to open **AVAILABLE DESIGNS:** Ruby red **(FAB28RDRB3)**; Emerald **(FAB28RDEG3)**; Taupe **(FAB28RDTP3)** ***ALL DESIGNS AVAILABLE BY SPECIAL ORDER ONLY**	R 48 999
FAB28RDIT3 (Italian flag)	**60CM SPECIAL EDITION RETRO REFRIGERATOR** A+	
	281L (Gross capacity) • 270L fresh food storage (Net capacity) • Internal LED lighting • Glass covered sliding crisper drawers • Adjustable glass shelves • MultiFlow ventilation cooling system • AutoDefrost • 0˚C LifePlus chiller compartment • ECO mode • Antibacterial odour filter **PRODUCT DIMENSIONS:** 600mm (W) x 1500mm (H) x 788mm (D) • Refer to technical drawing for space required to allow door to open **AVAILABLE DESIGNS:** Union jack **(FAB28RDUJ3)**; Pop art **(FAB28RDMC3)**; Candy Stripe **(FAB28RCS1)** - (While stocks last) ***ALL DESIGNS AVAILABLE BY SPECIAL ORDER ONLY**	R 48 999

OPTIONAL ACCESSORIES

		*RRP (incl. VAT)
GRIDDLE (Cast Iron)		
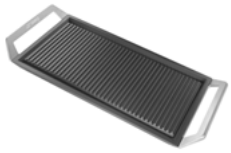	30cm cast iron griddle stove top cooking accessory • Non-stick • Ribbed griddle tray designed to drain away excess grease • Oven and grill safe • Wide stainless steel handles • **Compatible with Smeg induction, gas and radiant hobs**	R 7 299
TPKTR9 (Stainless Steel)		
	30cm Teppanyaki Grill Plate accessory • Even heat distribution when placed on a cooktop for easy preparation of multiple ingredients simultaneously • Designed to sit directly over gas burners in place of the pan stand • Tray design allows for draining away of excess oil and fat • **Compatible with Smeg TR90 Victoria Cooker • Optional size TPKTR for the Smeg TR4110 Victoria Cooker**	R 5 499
BGTR9 (Cast Iron)		
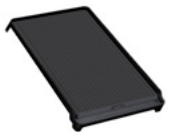	30cm cast iron griddle stove top cooking accessory • Designed to sit directly over gas burners in place of the pan stand • Ribbed griddle tray designed to drain away excess grease • Oven and grill safe • **Compatible with Smeg TR90 Victoria Cookers • Optional size TPKTR for the Smeg TR4110 Victoria Cooker**	R 4 199
TPKCPF9 (Stainless Steel)		
	30cm Teppanyaki Grill Plate accessory • Even heat distribution when placed on a cooktop for easy preparation of multiple ingredients simultaneously • Designed to sit directly over gas burners in place of the pan stand • Tray design allows for draining away of excess oil and fat • **Only compatible with Smeg Portofino Cookers**	R 5 499
BGCPF9 (Cast Iron)		
	30cm cast iron griddle stove top cooking accessory • Designed to sit directly over gas burners in place of the pan stand • Ribbed griddle tray designed to drain away excess grease • **Only compatible with Smeg Portofino Cookers**	R 3 999
TBX6090 (Stainless Steel)		
	30cm Teppanyaki sear-plate for **Symphony cookers** (While stocks last)	R 5 669
PPX6090-1 (Stainless Steel)		
	30cm Teppanyaki Grill Plate accessory • Even heat distribution when placed on a cooktop for easy preparation of multiple ingredients simultaneously • Designed to sit directly over gas burners in place of the pan stand • Tray design allows for draining away of excess oil and fat • **Only compatible with Smeg Concert Cookers (SSA91 & SSA92)**	R 5 669
BG6090-1 (Cast Iron)		
	30cm cast iron griddle stove top cooking accessory • Designed to sit directly over gas burners in place of the pan stand • Ribbed griddle tray designed to drain away excess grease • **Only compatible with Smeg Concert Cookers (SSA91 & SSA92)**	R 4 199

This price list supersedes all previous price lists issued. Prices are subject to change without prior notice. No responsibility is accepted for printing errors. E&OE

OPTIONAL ACCESSORIES

		*RRP (incl. VAT)
PPR9 (Refractory Stone)		
	Large, custom-designed refractory stone slab • Without handles • **Compatible with all Smeg 90cm cookers and Smeg 90cm built-in ovens**	R 3 899
PPR2 (Refractory Stone)		
	Medium, custom-designed refractory stone slab • Without handles • **Compatible with all Smeg 60cm cookers and Smeg 60cm built-in ovens excluding built-in steam and microwave ovens.**	R 1 999
PRTX (Refractory Stone)		
	Medium, custom-designed refractory stone slab with handles • **Compatible with all Smeg 60cm cookers and Smeg 60cm built-in ovens excluding built-in steam and microwave ovens**	R 2 049
1DICAR (Refractory Stone)		
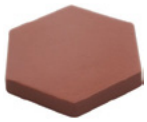	Simmer stone for slow cooking on gas top hobs and cookers	R 1 099
PALPZ (Stainless Steel)		
	Stainless steel shovel • Heat-resistant handle which can be folded for easy storage	R 839
EGG-TIMER (Stainless Steel)		
	Smeg Stainless Steel cooking timer	R 249
EXTRACTOR DUCTING ACCESSORIES		
VENT-150	150mm non-return vent for ducting 762173482	R 389
DUCT-150	150mm ducting hose (per meter) 768975237	R 99
CL-150	150mm clamps for ducting (each) 825110476	R 49
GENERAL		
WOKGHU: Cast iron Wok holder for all cooktops with cast iron pan stands		R 679

PROFESSIONAL PRODUCT CARE RANGE

		*RRP (incl. VAT)
SURFACE CARE		
	STEELPOLISH1: Steel Polish Deoxidising cream for steel with high polishing and regenerating power. **Application:** ideal for cleaning and deoxidising stainless-steel flame spreaders,burners, caps and grills.	R 200
	PASTA-X: Stainless steel refurbishing paste for regular sanitising and polishing of stainless-Steel kitchen surfaces and appliances.	R 269
	INOX-SP: Inox-Splend Ready to use sanitizing detergent for the treatment of Teflon, plastic, stainless steel, aluminium or enamelled surfaces. It does not leave residues on the treated surfaces and it does not require rinsing.	R 269
	MULTIUSO: Multiuso removes any type of dirt, both grease and carbonaceous deposits. It is specific for the removal of permanent markers and pens from hard washable surfaces. It can be used on glass, plastic, steel, Teflon and aluminium. Avoid painted surfaces. It does not need to be rinsed and does not leave marks.	R 280
	GLOVE-F: 36 cm black oven glove. Resistant up to 300° C for 14 seconds.	R 149
	PANNO-VTR: Ultra-Soft Microfibre smooth cleaning cloth ideal for cleaning of glasses and mirrors. Professional use.	R 100
	PANNO-MF: High-density Microfibre cloth with max absorption, water repellence and electrostatic capabilities	R 100
	PULICERAM: Puliceram Sanitizing cleaner for induction and ceramic hobs. It removes greasy dirty and dries without leaving streaks. It does not corrode the aluminium.	R 269
OVEN CARE		
	CURAFORNO: Curaforno Professional oven cleaner specifically designed to remove carbonised fat residues from ovens, grills, cooking plates and barbecues. The special formula guarantees excellent results at room temperature which avoids the need to preheat the surface before use.	R 269
REFRIGERATOR CARE		
	CLEAN+ : Clean+ Ready to use sanitizing detergent for the treatment of refrigerators, slicers, food surfaces. Especially recommended in the food industry thanks to its high degreasing power and excellent sanitizing effect. It leaves no residues on the treated surfaces and does not require rinsing.	R 269

PROFESSIONAL PRODUCT CARE RANGE

		*RRP (incl. VAT)
WASHING MACHINE		
	DETCOTTON: High performance multi-enzymes concentrated liquid detergent for white and coloured cotton garments. Effective at low temperatures. It leaves a fresh and delicate note of clean on the garments. 50 washes in a bottle	R 269
	DETERLANA: Multi-enzymatic concentrated liquid detergent with strong degreasing power for delicate and wool garments. Excellent washing results already at low temperatures. It prevents felting and preserves the natural elasticity of fibre while leaving a fresh and delicate note of clean on the garments. 50 washes in a bottle	R 269
	DET-SPORT: Det-sport Liquid detergent designed to wash all sportswear made of synthetic fibres of any colour. Thanks to its formula, it eliminates bacteria by sanitizing the tissues and keeping them elastic. It also acts against the unpleasant odour of sweat leaving a fresh white musk fragrance. 50 washes in a bottle	R 269
	SOFTENER: Softener Concentrated softener with antistatic and neutralizing effect. It makes ironing easier and gives volume to the clothes leaving them soft and pleasantly scented. 50 washes in a bottle	R 269
	DEO-CLEAN: Deo Clean washing machine sanitizer is ideal for deep cleaning of the washing machine. Thanks to its enzymatic formulation and pleasant scent, it prevents mould, stagnation of odours and gelatinous deposit in the door gasket, the pipes and the basket. With sanitizing action.	R 269
DISHWASHER		
	TABS: All in 1 Dishwasher tablets. 40 Tablets in pack	R 120
	GELPIATTI: Gelpiatti Neutral PH Gel detergent for dishwashers with a multi-enzymatic base. It eliminates the most stubborn dirt without leaving residues in the filter, for clean and shiny dishes. Thanks to its special formula enriched with proteolytic enzymes, it eliminates the protein spots left by food such as meat and eggs, while the amylase enzymes remove the starchy spots left by pasta, rice and potatoes. 50 washes in a bottle	R 269
	DEKAL: Dekal Concentrated sanitizing descaler for dishwashers and washing machines. It quickly removes limestone deposits from the entire washing circuit,leaving the steel shiny and perfectly sanitized.	R 269
	STOP CALC: Stop-Calc Prevent scale. Improve household appliances operation increasing their lifetime and improving their efficiency. Reduce energy and detergent consumption	R 540
COFFEE MACHINE		
	ANTI-KALK1: Anti-Kalk Natural sanitising decalcifier for coffee machines. Its specific formulation guarantees a rapid descaling and a complete sanitisation of the machine thus preserving the taste and aroma of your espresso. 1 Litre 20 Doses	R 480
	ANTI-KALK: Anti-Kalk Natural sanitising decalcifier for coffee machines. Its specific formulation guarantees a rapid descaling and a complete sanitisation of the machine thus preserving the taste and aroma of your espresso. 250ml for 5 Doses	R 269

This price list supersedes all previous price lists issued. Prices are subject to change without prior notice. No responsibility is accepted for printing errors. E&OE

smeg
technology with style

Smeg South Africa (Pty) Ltd
www.smeg-online.co.za | info@smegsa.co.za

Head Office
Tel (011) 463 1016
2985 Bryanston Boulevard,
Cnr. William Nicol and Bryanston Drive
Bryanston, Sandton, 2191
jhbinfo@smegsa.co.za

Cape Town Showroom
Tel (021) 418 9934
120 Strand Street
(Cnr. Buitengracht Street)
cptinfo@smegsa.co.za

Durban Showroom
Tel (031) 566 2770
Shop No.3, Beacon Rock, 21 Lighthouse Road,
Umhlanga Rocks
dbninfo@smegsa.co.za

Smeg Service Department
Tel (011) 656 0025
Unit 1 Linbro Logistics Park,
1st Avenue, Ext 1. Linbro Park
service@smegsa.co.za | spares@smegsa.co.za

COOKWARE 5 YEAR WARRANTY | SMALL APPLIANCES 2 YEAR WARRANTY | LARGE APPLIANCES 3 YEAR WARRANTY

smeg

technology with style

MADE IN ITALY

PREMIUM QUALITY DESIGN